MILWAUKEE DAILY SENTINEL.

VOLUME VII.—NEW SERIES. MILWAUKEE, TUESDAY MORNING, NOVEMBER 18, 1851. NUMBER 281.

Milwaukee Daily Sentinel.

PUBLISHED EVERY MORNING, (SUNDAYS EXCEPTED,) BY

RUFUS KING & CO.,

AT THE OFFICE

Nos. 205 & 207 EAST WATER STREET,

CORNER OF WISCONSIN STREET,

IN THE SECOND, THIRD, AND FOURTH STORIES OF LUDINGTON'S NEW BRICK BLOCK

TERMS:

THE DAILY SENTINEL will be left at the door of City Subscribers at SIX DOLLARS a year, payable Quarterly; or 50 Cents a Month; or, 12½ Cents a Week, INVARIABLY IN ADVANCE.

THE WEEKLY SENTINEL.—THREE DOLLARS a year, INVARIABLY IN ADVANCE, AND THE PAPER DISCONTINUED WHEN THE PERIOD FOR WHICH IT IS PAID, EXPIRES.

WEEKLY PAPER.—TWO DOLLARS a year, INVARIABLY IN ADVANCE, AND THE PAPER DISCONTINUED, WHEN THE PERIOD FOR WHICH IT IS PAID EXPIRES. TO CLUBS of TEN or MORE, to ONE ADDRESS, the Weekly will be sent for ONE DOLLAR A COPY.

TO OUR ADVERTISERS.

IN ORDER that there may be no misunderstanding in relation to Advertising, we here state the rates determined upon in our daily papers, from Jan. 1st, 1851:

1 square (per year)	$12 00	1	square, 2 weeks,	$2	75
1 " 9 months,	10 00	1	" 1 week,	1	50
1 " 6 "	8 00	1	" 5 times,	1	38
1 " 3 "	6 00	1	" 3 "	1	25
1 " 2 "	5 00	1	" 2 days,	1	00
1 " 1 week,	4 50	1	" 1 "	0	75
1 " 1 month,	4 00	1	" 1 "	0	50
1 " 2 weeks,	2 50				

Twelve lines Nonpareil (or less) make a square. Leaded Advertisements, "after reading matter," 50 per cent. advance on the above rates.

One sqr. for a year, with a change once a week, $25; 2 sqrs. $50; 1 sqr. with a change every day, $50; 2 sqrs. $100; 3 sqrs. $150; four changes a year, $25: (DAILY PAPER NOT INCLUDED.) No paper will be discontinued (unless at the discretion of the proprietors,) until all arrearages are paid.

Persons wishing to discontinue their yearly or casual advertising, must give notice at the Counting Room. All yearly advertisers discontinuing their advertising before the year is out, will be charged at the above rates.

The privilege of Annual Advertising is limited to their own immediate business, and all advertisements for the benefit of other persons, or on other business, must be paid for at the usual rates.

Communications, the effect of which is to promote private interests, to be paid for at the rate of 50 Cents per square for a single insertion.

In all cases where advertisements are sent in, marked "DAILY AND WEEKLY," they will be charged 50 Cents per square for the first insertion, and 25 Cents for each subsequent insertion in the Weekly.

Advertisements not accompanied with written directions, will be inserted one month, and charged accordingly.

RUFUS KING,
WM. E. CRAMER & CO.
GARY & SUMNER,
S. M. BOOTH.

Jan. 30.

☞ All letters and communications must be post paid.

OFFICERS OF THE CITY.

Mayor.

GEORGE H. WALKER.

City Treasurer,	Lucas Seaver.
City Attorney,	Henry L. Palmer.
City Marshal,	William Wedemeyer.
City Clerk,	Alfred Johnson.
Police Justice,	Clinton Walworth.

Board of Aldermen.

FIRST WARD—James Johnson, Francis J. Jung, Samuel S. Degnett.

SECOND WARD—Leander Comstock, Francis Randall, Jacob Bleiberich.

THIRD WARD—Andrew McCormick, Joseph H. Cordes, Edward Hackett.

FOURTH WARD—John Plankinton, Samuel C. West, John H. Tweedy.

FIFTH WARD—Richard M. Sweet, Edward Wunderly, Geo. Dousman.

Committees of the Board.

FINANCE COMMITTEE—Daggett, Comstock, Cordes.

JUDICIARY COMMITTEE—Randall, Wunderly, West.

COMMITTEE ON SCHOOLS—Johnson, Wunderly, Jung.

COMMITTEE ON PUBLIC BUILDINGS—Hackett, Tesch.

COMMITTEE ON FIRE DEPARTMENT—Comstock, Sweet, Daggett.

PRINTING COMMITTEE—Dousman, Tesch, Randall.

COMMITTEE ON LICENSES—Jung, McCormick, Dousman.

ADMS HOUSE COMMITTEE—Johnson, Comstock, Cordes, West, Randall.

BRIDGE COMMITTEE—Plankinton, Dousman, Hackett, Jung, Bleiberich.

WARD OFFICERS.

Assessors.

FIRST WARD—Elisha H. Cramer, E. B. Dickerman, Matthias Hein.

SECOND WARD—David Kraft, C. Pfeiffer, Thos. Drew.

THIRD WARD—Richard G. Peters, William A. Prentiss, Charles Lee.

FOURTH WARD—John Plunkett, Priam B. Hill, John F. Force.

FIFTH WARD—Michael Page, Henry Shew, Stoddard H. Martin.

Justices of the Peace.

FIRST WARD,	C. Walworth.
SECOND WARD,	C. F. Hoile.
THIRD WARD,	J. L. Doran.
FOURTH WARD,	H. Bowers.
FIFTH WARD,	O. Parsons.

Constables.

FIRST WARD,	August Seifert.
SECOND WARD,	C. A. Brockett.
THIRD WARD,	T. Shaughnessy.
FOURTH WARD,	J. B. Winton.
FIFTH WARD,	W. G. Parsons.

Street Inspectors.

FIRST WARD,	J. W. Dunlap.
SECOND WARD,	Henry Suppus.
THIRD WARD,	Patrick Downin.
FOURTH WARD,	J. McCarty.
FIFTH WARD,	Isaac Stoddard.

School Commissioners.

FIRST WARD—Joshua Hathaway, Frederick Putney, James Johnson.

SECOND WARD—I. A. Lapham, Francis Huebschman, Benjamin Church.

THIRD WARD—John McMannus, Rufus King, Edward McCarty.

FOURTH WARD—Edward D. Holton, James H. Rogers, Hiram Powers.

FIFTH WARD—Daniel Wells, Charles H. Larkin, Jeremiah B. Zander.

Fire Department.

CHIEF ENGINEER,	John S. Filmore.
FIRST ASSISTANT,	L. N. Dewey.
SECOND ASSISTANT,	Dugens C. Reed.
THIRD ASSISTANT,	D. N. Neiman.

BUSINESS CARDS.

CHARLES A. HAMILTON,
ATTORNEY AND COUNSELLOR at Law, (late of the City of New York,) Kirby's Block, 2d story, Entrance on Wisconsin street.

EMMONS & VAN DYKE,
ATTORNEYS AND COUNSELLORS AT LAW, Milwaukee, Wisconsin. Office 201 East Water street, corner of Wisconsin street—"Martin's Block." aug9
HERMAN J. EMMONS. JOHN H. VAN DYKE

RANDALL & GRISWOLD,
ATTORNEYS AND COUNSELLORS AT LAW, and Solicitors and Counsellors in Chancery. Office in the Law Buildings, No. 26 Wisconsin street.
F. RANDALL. S. W. GRISWOLD.

McGREGOR & TENNEY,
ATTORNEYS AND COUNSELLORS AT LAW, Office on Wisconsin street, next door west of the Post Office. mar19

BROWN & OGDEN,
ATTORNEYS AND COUNSELLORS AT LAW, Milwaukee, Wisconsin. Office on Wisconsin street, over the Post Office. April 29.

FINCH & LYNDE,
ATTORNEYS AND COUNSELLORS AT LAW, Wisconsin street, one door west of the Post Office.

E. WYMAN,
ATTORNEY AND COUNSELLOR AT LAW. Office over Store No. 200 East Water street. jel

MYRON H. ORTON,
LAW Office, 217 Kneeland's Block, East Water street, Milwaukee, Wisconsin. dec9

WRIGHT & STARKWEATHER,
ATTORNEYS, SOLICITORS AND COUNSELLORS, 121½ East Water street. may 15
WM. E. WRIGHT. JOHN C. STARKWEATHER.

JOHN J. ORTON,
LAW OFFICE. Money Loaned, Collections and Investments made. Cash paid for City Orders. Fire, Marine and Life Insurance. 217 Kneeland's Block, East Water street, Milwaukee, Wisconsin. dec9

CHARLES E. JENKINS,
ATTORNEY AND COUNSELLOR AT LAW, Milwaukee, Wisconsin. Office on Third street, near the Water Power, west side of the river, next door south of the Mansion House. dec9

RYAN & LORD,
ATTORNEYS AND COUNSELLORS AT LAW, Milwaukee, Wisconsin. Office, No. 171 Fast Water street. dec7
E. G. RYAN. WM. H. LORD.

AUSTIN & DUNN,
ATTORNEYS AND COUNSELLORS AT LAW, and Notaries Public, Nos. 8 and 9, Third Floor of Martin's Arcade Building, Milwaukee. jan28
E. N. AUSTIN. E. DAVIS DUNN.

JOHN G. TOWNSEND,
ATTORNEY AT LAW, Kneeland's Block, East Water street, Milwaukee, Wisconsin. jan16

CHARLES SCHLEY,
ATTORNEY AT LAW, in Kirby's New Brick Block, corner of Wisconsin and East water st. apr19 tf

MERRICK & STEVENS,
ATTORNEYS AND COUNSELLORS AT LAW, Milwaukee, Wisconsin. Office 217 Kneeland's Block, East Water street.
LEVI J. MERRICK. MITCHELL STEVENS

UNITED STATES HOTEL,
BY BUTTON, SEARON & CO., corner of East Water street and Washington Avenue. 1017

CITY HOTEL,
BY PAGE & MATHER, corner of East Water and Mason streets. je25

TURTON & SERCOMBE,
EAGLE STEAM FOUNDRY, West Water street, Milwaukee.

DR. T. TEMPLEMAN van der HOEVEN,
PHYSICIAN AND SURGEON, 171 East Water street. may19

MARSHALL & ILSLEY,
BANKERS AND EXCHANGE BROKERS, 134 U. S. Block, East Water street, Milwaukee.

MATTHEW C. DREW,
SURVEYOR AND ENGINEER, has opened an office in Exchange Block, Michigan street, upstairs. apr16-ly*

GEO. GREGORY,
CIVIL ENGINEER, SURVEYOR, and Author of several Works relating to Engineering, Surveying, &c., Law Buildings, Milwaukee.

ENGRAVING & COPPERPLATE PRINTING.
BY F. OSSIN & CO.,
Wisconsin street, the General Stage Office

BUSINESS CARDS.

RYAN & BRIGHAM,
ATTORNEYS, SOLICITORS AND COUNSELLORS,
Will practice in the Courts of this State.
E. G. RYAN. JEROME B. BRIGHAM.

STOW & BRIGHAM,
ATTORNEYS, SOLICITORS AND COUNSELLORS,
Will practice in the Courts of the U. States.
ALEXANDER W. STOW. JEROME B. BRIGHAM.

OFFICES:
Arcade Building, No. 171 East Water Street,
nov8 MILWAUKEE.

CHRISTOPHER GRAMMER,
ATTORNEY AND COUNSELLOR AT LAW,
HAVING removed to the Phœnix Buildings, up stairs, on the corner of East Water and Wisconsin sts., offers his professional services to the public. He will be glad to attend to any business that may be entrusted to him, including such as may require a knowledge of German.
oct 30tf

RICHARDS & LEWIS,
ATTORNEYS, COUNSELLORS, AND SOLICITORS, No. 1, Kneeland's Block, 219 East water street, Milwaukee.
REES. B. RICHARDS. ATTICUS LEWIS.
☞ Mr. Lewis is an English *Barrister*. oct 18

E. P. MAYNARD,
DEALER IN DRY GOODS AND GROCERIES, Wholesale and Retail, 150 East Water street, Milwaukee. oct3

LOCK-SMITH AND BELL HANGING.
E. SCHUMACHER,
Manufacturer of every variety of Bank, Jail, Store, and Warehouse Locks. All kinds of Repairing done, and warranted to suit. BELL HANGING done in the best possible manner.

J. N. BONESTEEL,
NOW IN FULL TIDE OF OPERATION!
Corner of East Water and Michigan Streets.

WALTON & COPP,
MISSOURIS, FURNACE, Nos. 1, 2 and 3, Corner of South Water and Reed streets, Walker's Point, Milwaukee.

THROOP & BAILEY,
HAT, CAP AND FUR MANUFACTURERS,
MUFFS, BUFFALO ROBES, OVERSHOES,
Mittens, Gloves, Canes, Umbrellas, Silk Handkerchiefs and Cravats.

☞ Hats and Caps made to order on short notice.
ALL ORDERS FROM THE COUNTRY PROMPTLY ATTENDED TO.
Cash paid for Furs and Skins.
—178—
East Water street, mar27-ly Milwaukee.

H. J. GOFF,
CONFECTIONER,
AND
MANUFACTURER of CANDIES
OF ALL KINDS, AND DEALER IN
Toys, Fancy Articles, Perfumery, and Willow Ware,
Raisins, Figs, Prunes, Dates and Nuts, of all kinds, Sardines, Pickles, Pickled Oysters, Lobsters, Clams, &c., &c., at wholesale and retail.
No. 196 East Water street, 3 doors south of Wisconsin st., MILWAUKEE, WISCONSIN.

GENTLEMEN'S
CLOTHING STORE.
H. FRIEND & BROTHERS,
No. 170 EAST WATER STREET, MILWAUKEE.
THE undersigned have removed their large and extensive Stock of Clothing, to the large and commodious Brick Store,
No. 170 East Water street.
Among their Stock may be found a full and complete assortment of
READY MADE CLOTHING,
CLOTHS, CASSIMERES, VESTINGS, &c. &c.,
Comprising the latest styles in Market.
☞ Orders promptly filled, and work warranted to suit.
The public are invited to call and examine.
nov6 H. FRIEND & BROTHERS.

HENRY MILLER,
CONFECTIONER,
—No. 150,—
EAST WATER STREET, MILWAUKEE.
DEALER IN
Fruits, Lemons, Oranges, Raisins, Figs,
Nuts, Cigars, Pickles, Sardines, Pickled Oysters, &c.
CONFECTIONERY BY THE BOX.

Cordial Distiller, and Importer of Champagne Wine, Lemon, Sarsaparilla, and Strawberry Syrups. Also Cakes, Ice Creams and Soda Water. Importer of French, German, and American Toys.
☞ Orders from the Country particularly attended to.

SEA & SHERMAN,
Auction & Commission Merchants
AND
MANUFACTURER'S AGENTS,
No. 106 East Water St.,
MILWAUKEE, WISCONSIN.
Will Purchase, or make Liberal Advances,
ON MERCHANDIZE;
New and Second Hand Furniture,
OR OTHER PROPERTY.

Sales every Day at 10 A. M. and Evening.

REFERENCES:
Sexton, Wing & Co., Milwaukee. Brown & Larkin.
J. F. Goodrich, Agent M. C. R. R. Co. Watt & Sherman, N. York.
Sherman & Topping. Hon. J. R. Crow.
Wells & Hill, Forwarders. Hon. J. A. Bryan.
C. R. Dakin, Waukesha. aug15

CITY LEATHER STORE
AND
Tannery.
G. PFISTER & CO.,
No. 215 EAST WATER STREET,
Five Doors North of Ludington's Corner Store,
Have constantly on hand a superior article of
SOLE, UPPER, HARNESS, BRIDLE AND COLLAR LEATHER.
All of their own manufacture. Also a good assortment of Eastern
Sole Leather, French and Philadelphia Calf Skins,
And a variety of
SHEEPSKINS & FINDINGS.
☞ The highest price, in Cash, paid for Hides, Calf and Sheep Skins, and Wool, at their Store, and at the CITY TANNERY, on the Menomonee River, Walker's Point. April 8.

MAHLER & WENDT,
IMPORTERS AND DEALERS IN
LIQUORS, WINES,
SEGARS AND TEAS,
No. 63 EAST WATER STREET, MILWAUKEE.
They will also receive orders to be filled by Messrs. SCHUYLER & GUMAER, New York, (Custom-House Agents), sent under the Custom House Seal, directly to the purchaser, and accompanied by the Custom House Certificate of Importation.
☞ Oil Rectified Whiskey by the single, or one hundred barrels. sp27

NELSON SOGGS,
Steam Boiler Manufacturer.
MACHINERY, SHIP & BLACKSMITH Work made to order.
IRON RAILING OF VARIOUS STYLES.
All kinds of Repairing done at short notice.
Shop on Chicago street, between E. Water and Main.
All orders promptly attended to. feb1

MILWAUKEE
COMMERCIAL AND ENGLISH
SCHOOL.
NORTH CORNER OF MICHIGAN & MAIN STREETS.
Entrance in Main.
PROF. C. F. LARIGO, Principal.
F. M. LARIGO, Assistant.
Milwaukee, Feb. 3.

Wool Depot,
YELLOW WAREHOUSE,
MILWAUKEE.
THE subscribers offer to the Wool Growers and Dealers of Wisconsin, their services as
Wool Brokers and Commission Merchants.
We will make liberal Cash advances on Wool to be sold in this market, or by our Agents in Buffalo, New York, or Boston; and hold ourselves ready to cash all sales made by us or our agents, when desired.
The long experience of one of our firm in the Wool Trade in New England, and our extensive acquaintance among the manufacturers of the East, will warrant us in promising to offer our Wool directly to the consumers, thereby saving to the Grower all intermediate profits.
The advantages to be derived from this system by the Growers, are apparent, without comment.
WELLS & HILL.
may15

SHIP CHANDLERY
AND
SAIL LOFT,
On Erie Street, next west of the Blue Warehouse.
THE undersigned still continues the business of Sail-making and Ship Chandlery, at his stand on Erie Street, next west of the Blue Warehouse, where may be found 30,000 lbs. of Manilla and Tarred Rope, all sizes, Tar, Pitch, Oakum, Chains, Anchors, Blocks, and all goods in his line, which he offers for sale on favorable terms.
aug 18 G. D. NORRIS.

PLATED WARE.
CAKE BASKETS, Castors, Plated and Britania Tea Sets, Coffee and Tea Pots, Candlesticks, Snuffers and Trays, Communion Ware, Cups, Soup Ladles, Table and Tea Spoons, Oyster Forks, Dinner and Dessert Knives, Carver Ladles, Butter Knives, &c., &c. HEALEY & GOD'S New Models and Jobbing Store, 102 East Water street.

TANNIN—50 ounces just received at 98 East Water street, by H. BOSWORTH & SONS.

HARDWARE STORES.

FRESH ARRIVAL
OF
HARDWARE.
FOR THE
FALL TRADE OF
1851. 1851.
At the New Hardware Store, West side of the River.
A. K. WILLIAMS,
SIGN OF THE MILL SAW,
25 SPRING STREET, MILWAUKEE.
FIRST DOOR EAST OF THE
AMERICAN HOUSE,
IS NOW just received and now opening, a full and general assortment of
Hardware, Cutlery, Iron, Nails, Steel, Glass, &c. &c.
Which he will sell at WHOLESALE and RETAIL, at the lowest Cash prices.
Persons wishing to purchase, would do well to call and examine his stock before buying elsewhere. Among which may be found
BUILDERS' HARDWARE,
Locks, Latches, Butts, and every variety of House Trimmings.
CUTLERY.
Table, Pocket, & Butcher Knives, Razors, Scissors & Shears.
CARPENTERS' TOOLS.
Planes, Saws, Chisels, Augurs, Drawing Knives, Axes, Adzes and Hammers.
COOPERS' TOOLS.
Knives, Jointers, Howels, Truss Hoops, &c. &c.
BLACKSMITHS' TOOLS.
Anvils, Vises, Bellows, Screw Plates, &c. &c.
FILES.
Hand and Mill Saw, Flat, ½ Round, Round and Square, Rasp, Cabinet, and Wood Rasps and Files.
IRON.
A general assortment of American, English and Swedes.
AXES.
Simmons, Davis, Miles, Whites, Hunt's and Collins.
Also, Shovels, Spades, Log, Coil, and Trace Chains, Paint Mills, Counter Scales, Pumps, and a general assortment of Tinned and Enamelled Ware.

MILWAUKEE
1851. 1851.
STOVE STORE.
H. K. EDGERTON & Co.,
No. 95 EAST WATER STREET,
MILWAUKEE,
ARE now receiving a new supply of COOKING STOVES, among which may be found:
300 Genuine Pierce's California Air-Tight, with Fire Brick Oven.
200 Queen of the West.
200 King of the Prairie.
250 Iron Witch Air-Tight, which may be used with or without a cast iron upper oven.
The "Extra Air-Tight;" Priam Air-Tight, Niagara Air-Tight, and several others.
2000 New Premiums, Nos. 1, 2, 3, 4, 5 and 6. Ten different patterns.

Tinners' Tools and Machines,
OF EVERY DESCRIPTION.
EAGLE BRAND BERLIN—a very superior article, which we sell in full sets, or singly.
POT ASH KETTLES, CAULDRON KETTLES; THREE AND FIVE GAL KETTLES.
Fire-place Hollow Ware; "Mott's Patent Furnaces; Coffee Roasters; Waffle Irons.

5,000 DOLLARS WORTH OF
READY MADE TIN WARE,
WHOLESALE AND RETAIL.
Painted Chamber Pails, Sprinkling Pots; Plunge Baths; Hot Baths; Sitz Baths; Liquor Pumps.
TINNERS' STOCK.
Bolt, Braziler's and Smelting Copper; Tin Plate; Sheet Iron; Pig Tin; Pig Lead; Sheet Lead; Sheet Zinc; Spelter. may1

STOVES
FOR THE
WHOLESALE AND RETAIL TRADE.

W. H. BYRON & CO.
ARE now receiving a very large stock of Stoves, to supply the Fall and Winter demand, consisting of
COOKING STOVES,
Among which are
New World, Western Monarch, Gladiator, Premium,
AND OTHER DESIRABLE PATTERNS,
With a complete assortment of utensils made of the best stock. Also,
PARLOR, HALL, AND BOX STOVES,
Of all sizes and Patterns.
All the above will be sold at Lower Prices than they have ever yet been offered, having been purchased under the most advantageous circumstances.
Sign of the Anvil.
No. 153 East Water Street.

STOVES!
C. ARNOLD & CO.,
AT THE
SIGN OF THE STOVE,
No. 197 THIRD STREET, IN WHITNALL'S BLOCK,
ON THE WEST SIDE OF THE RIVER,
HAVE on hand one of the largest stock of Stoves in the market, consisting of the best Albany Premium, of all sizes and patterns.
The New World, Gladiator, Forest,
And other Air-Tight Stove, of the most approved patterns, furnished from our own shop, and workmanship warranted.
Stoves delivered to any part of the city, and set up ready for use, free of charge.
All kinds of TIN, COPPER and SHEET IRON WARE, manufactured on short notice, and always ready for sale, wholesale or retail, as low as the lowest.
EAVE TROUGH, ROOFING, and all kinds of JOBBING done in the best style, and invariably warranted.
HARDWARE.
We also keep a general assortment of Hardware, consisting of all kinds of Farming Implements, Scythes, Cradles, Rakes, Hoes, Forks, &c. &c., and a full assortment of Heavy and Shelf Hardware. je22

W. COVERT'S
FIRE-KING SAFE.
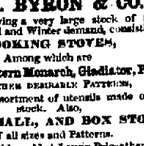
FIRE PROOF AND FREE FROM DAMPNESS.
J. M. B. DAVIDSON, Manufacturer,
ALBANY, N. Y.
H. CORNING & CO., Agents.
THIS SAFE received the highest Premium, a Silver Medal, at the Late New York State Agricultural Society, which was held at Albany, September, 1850.
H. CORNING & CO. are also Agents for Fire and Thief Proof Bank and Vault Doors, orders for which can be filled at as shortest notice.
These Safes are offered to the Public with the assurance, that they are precisely as represented, Fire Proof and Free from Dampness. If Dampness should exist, the safes are to be set right at once, if we will duplicate, and promptly pay expenses to and from purchaser.
J. M. B. DAVIDSON.
Orders filled at manufacturers prices, adding transportation here, by WELLS & HILL, Agents,
may21 At the Yellow Warehouse.

THE SUBSCRIBERS having been appointed Agents for the sale of the Celebrated
SCALES,
Manufactured by
DURYEE, FORSYTH & Co.,
ROCHESTER, N. Y.,
Offer for sale—Platform Scales to weigh
500 to 2000 pounds.
Warehouse Scales; Wheat or Hopper Scales, and Counter Scales; and are prepared to receive orders for Coal Scales; and are prepared to put them up, all of which will stay, Depot, and Railroad Truck Scales, all of which will be warranted agents, and to give perfect satisfaction; if not warranted agents, and to give perfect satisfaction; if so warranted agents, and to give perfect satisfaction; if so warranted agents, and to give perfect satisfaction; if so

VOLUME VII. MILWAUKEE DAILY SENTINEL. NEW SERIES.

Milwaukee Daily Sentinel.

TUESDAY MORNING, NOV. 18, 1851.

Rufus King, Wm. H. Watson & John. S. Fillmore, PROPRIETORS.

UNDER THE NAME AND STYLE OF

RUFUS KING & CO.

OFFICIAL PAPER OF THE CITY.

FROM OUR NEW YORK CORRESPONDENT.

NEW-YORK, Monday, Nov. 10th.

"ALL HAIL, WISCONSIN!" is the exclamation on all hands here, as we receive tidings of the overthrow, in the recent election, of the incompetent and negligent, not to say corrupt, oligarchy, which, in the name of democracy, has so misruled your young and noble state. We rejoice, with those of friends, in a change which—if as we presume as we hope—places in the hands of the true friends of the people the permanent power of the state. Every where, indeed, appearances would indicate that the devotion to mere party names—allegiance to mere party leaders—and faith in professions and little whine phrases, spouted freely in proportion to the little value placed upon them by those uttering them—are fast passing away; and that the popular mind and will emancipating themselves from the trammels of party—are deliberating and determining for themselves on the merits of measures and of men proposed for the people's suffrages. If, as the telegraph of this morning reports, the Whigs shall have an ascendancy in the Legislature of Wisconsin, as well as the Executive branch, I trust their advent to power will be marked by a degree of moderation, of wisdom, and of really popular, because judicious and well-considered, legislation, that will justify what is claimed for the Whig party in point of disinterested and wise attachment to and care for our free institutions.

Here, we are still uncertain as to the issue of the election, alike as to the Legislature and the State officers. The vote has been less numerous than heretofore—and in the distraction of many ballot-boxes—there were *thirteen* in this city—and by the many intrigues of the serfs of Cotton—of Silver Grey *antiques*—of the Presidential aspirations of Mr. Webster and Mr. Fillmore—and of professing friends but real enemies of the Canal Enlargement—indescribable confusion of tickets has been produced. This all goes to show, moreover, the waning power of mere party names and old party prejudices. There is one result, however, in the election of Register in this city that is specially significant. Mr. Anderson, the present whig incumbent, was for many years the Chief Engineer of our fire department, and very popular—and deservedly popular—with his old associates, and very competent and accessible in his duties as Register. Being nominated for re-election—and unopposed by any of the pro-slavery, or anti-slavery combinations—and unaffected by the multifarious issues on the new political questions now in agitation—he has been beaten by a comparatively unknown man—Maj. Dyckman—whose prevailing merit was that he has fought gallantly in Mexico as an officer of the New York volunteers. He is, I believe, an entirely respectable man—but had he ten times the personal merit or party service claimed for him—he could not have approached Anderson's vote but for the one fact, of military service in Mexico. This overrode all other claims and considerations—and against tried and approved conduct in office—old and long attachments—and strenuous exertion of the Fire Department—and the labors of party and personal friends—this comparatively new man has been elected Register by more than 2,000 majority, while, on the same ticket, the whig Sheriff succeeds by 4 or 500 majority.—Everywhere around the polls were handbills giving an account of Major Dyckman's gallantry in the field—no other argument was used or relied on—and it completely triumphed. The inference seems plain, that to the high spirit and daring enterprize—and, I fear I must say, aggressive disposition and anticipations of our people—nothing appeals so strongly, as the *prestige* of military success. It is useless to speculate about a *fact*—for so we regard this—as attested not by the one isolated example here cited—but by the success of Gen. Jackson, of Gen. Harrison, and of Gen. Taylor. This mixed blood of ours—into which enters the blood of Great Britain, Ireland, France, Germany, and the northern nations of Europe—is, emphatically, a game-cock race—which is readily and surely stirred by the sound of the trumpet, and which, in fact and in truth, places military glory above all other glories.

The *fact*, then, being so—it seems obvious that it should be availed of so as to give the best possible—or as non-contendant Quakers might say—the least injurious, direction to it. Believing, as I do most religiously, that in the hands of the Whig party the destinies of these United States and of every state of the Union, are safest, it is satisfactory to think that the most eminent soldier of the day in this or any country is a Whig—and hence the corollary, that in putting forward that eminent soldier, WINFIELD SCOTT, as the candidate of the Whig party for the Presidency, we shall but consult the popular feeling, and the general welfare of the Union. The result, indeed, in Pennsylvania and in this state, plainly indicates, as regards any of the old leaders of the Whigs, that with them or either of them for candidates, we but court defeat; whereas, under the lead of the glorious soldier who first shed his blood for the Union and the whole country at Lundy's Lane in 1813, and bears upon his person to this day the marks of the enemy's weapons—and whose ever since, alike in peace and in war, has signalized himself by a comprehensive patriotism—and by a devotion to the supremacy of the Laws and of the Constitution which knows no North and no South, and no East and no West, but embraces and lives for the whole Union—and who, disapproving the Texas annexation and the Mexican war, yet when called upon to lead the armies of the United States, *did* lead them with consummate ability, vigor, and humanity, to the capital of the Montezumas—and, installed there with the absolute power of a Conqueror, restrained all abuses, all excesses, and gave free course and full supremacy to the laws of the land, so that the conquered blessed their conquerors—under the lead of this victorious soldier, this WINFIELD SCOTT—well named indeed, since *he never failed to win*—we may place our country and its Presidency in hands experienced, able, and peaceful withal, although those of a soldier, for that none so well as he knows the horrors, the sacrifices and the sufferings of war.

There is, in my judgment, no other result from the recent election so certain as this,—that while with either Mr. Webster, Mr. Clay, or Mr. Fillmore, we shall be surely beaten in the Presidential election, with Winfield Scott we shall surely be victorious.

Two steamers from Europe yesterday. Kossuth is in England, rapturously received there, and his speeches acceptable to all but red republicans, whose notion of liberty is in universal overthrow and the supremacy of the guillotine. Kossuth is a great man, reserved, it may be hoped, for still greater destinies.

REGISTER OF THE LAND OFFICE.—The *Commercial* of yesterday insists that Mr. POTTER was removed from the office of Register because he was "an active supporter of Mr. FARWELL and a darling and pet of the *Sentinel*." We are not prepared to believe, on such slight authority, that support of the Whig State Ticket at our recent election is deemed by the Whig National Administration a crime deserving of "the guillotine."

OSHKOSH TELEGRAPH.—The proprietor of this paper announces that it will be continued weekly till the session of the Legislature, and semi-weekly during its sitting. It promises to continue its efforts for an enquiry into the distribution of the School monies, and the doings along the line of the Improvement.

THE CABINET.—A despatch from Washington of the 12th inst., announces, as a "current report," that Mr. WEBSTER will shortly retire from the Cabinet, and that Mr. CRITTENDEN, now Attorney General, will succeed him as Secretary of State.—The same authority adds that RUFUS CHOATE, of Boston, will take the place of Mr. CRITTENDEN.

New York Lost!

The official returns of the late election in the Empire State disappoint the hopes of the Whigs and relieve the fears of their opponents. The defeat of the greater part, if not the whole of the Whig State Ticket, is confidently claimed by the Albany *Argus* of Thursday last and conceded by the *Journal* of the evening previous. The majorities for the successful candidates are small, but sufficient for all practical purposes." In the Legislature parties are very nearly balanced. The latest accounts report the Senate a *tie*, or two Whig majority, and the Assembly a tie or two Loco Foco majority. The success of the State ticket, however, secures to the Loco Focos all the substantial fruits of victory.—They are indebted for this result, not to their own strength, but to the divisions and dissentions in the Whig ranks, and more than all to the Castle Garden Union and Cotton Committee. The labors of these patriotic gentlemen, in the two cities of New York and Brooklyn, defeated two Whig Senators and five Whig Assemblymen, and threw off about 2500 votes from the Whig State Ticket. This turned the scale of battle and robbed the Whigs of New York of a victory to which they were fairly entitled.

NEW YORK is the fifth or sixth Whig State which has been offered up this year at the shrine of "compromise" and MASSACHUSETTS, the sole survivor, is already between the horns of the altar. She too, no doubt, like New York, is to be sacrificed to "save the Union." The Union ought to be well "saved" at so costly a price. Let us at least hope that it will not, for half a century to come, require another such a hecatomb.

CONSTRUCTIVE MILEAGE.

The following article from the *Newparcil*, so well expresses what we wish to say upon this subject, that we copy it entire, it is applicable to this State, as well as to Ohio.—Kenosha *Telegraph*.

We are glad the article in question is to our neighbour's liking, and hope it will give us credit accordingly, since it was published originally in the *Sentinel* of October 31, and copied (we presume without credit) into the Cincinnati *Newparcil*. The *Telegraph* makes the following suggestion in the premises, which we heartily endorse. By all means let the Legislature call these "Constructive Mileage" plunderers to a strict account:

We hope the attention of our Legislature will be called to the subject, and resolutions passed expressive of the sentiment of the people of the State on the mode of plundering the Treasury of Uncle Sam.

MASSACHUSETTS ELECTION.—The latest returns of the Massachusetts Election leave little doubt that the Free Soilers and Coalition Democrats have retained their ascendancy in the State. Mr. WINTHROP, the whig candidate for Governor, beats Gov. BOUTWELL (Dem.) some *twenty thousand* votes, and PALFREY (Free Soil) *thirty-six thousand*, but fails to receive a majority of all the votes cast. There is therefore no choice by the People and the election devolves on the Legislature. In the Senate, the Coalitionists have 18 members, the Whigs 11, and "No choice" 11. The House fills these last vacancies, and in that body, altho' the whigs, at the last accounts, were still ahead, the prospect is that the Coalitionists will ultimately secure the majority, and with it the power to fill the vacancies in the Senate and to choose the State Officers. The election to fill these vacancies takes place on the fourth Monday in November, and the Boston *Atlas* thinks it still in the power of the whigs to redeem the State.

THE LAST CHARGE.—The *Commercial*, in answer to our demand for the proof of its false and calumnious charge against the Whig party of having got up the spurious URHAM letters, declines publishing the evidence and dodges the issue.—We never doubted that the charge was a wholesale fabrication, and the *Commercial*'s subterfuge confirms this impression. It now volunteers to prove that the handbill was circulated by "leading members of the whig party," here and in the West. We question its ability to do this; any more than to make good its first accusation, and we again call upon it to prove, or retract the false charge in relation to the manufacture of the handbill.

A NEW PARTY.—It is proposed to set up a new party with Constructive Mileage for its platform. *The Slave* (Me.) *Union* puts up the following as the Presidential ticket of the new party:

For President.
2496 00 SAM HOUSTON, OF TEXAS.
For Vice-President.
590 00 HANNIBAL HAMLIN, OF MAINE

Should the above ticket be elected, Hon. 2 064 Foote, of Miss., would no doubt be Secretary of State, and it would be impossible to find for the Treasury Department a fitter man than Hon. 1 608 Gwin, of California.—*N. Y. Tribune.*

We trust that in the distribution of honors and offices among the members of this new party, the superior claims of our two Wisconsin Senators, Hon. 1 584 WALKER, and Hon. 1 584 DODGE, will not be overlooked. Nor should Hon. 1 950 DOUGLAS be forgotten. The "little Giant" is indisputably good at a grab!

BRILLIANT FANCY.—Not even the election of a good whig for Governor of Wisconsin can sweeten the temper, or regulate the imagination of that unhappy sheet, the Fond du Lac *Patriot*. Here is its last:

The Milwaukee Sentinel has lately been indulging itself in abusing the Postmaster General, because of the irregularity of the mails in arriving at the Milwaukee Post Office.

Prove it! brother Hyman.

MISSISSIPPI ELECTION.—The result of the recent election in Mississippi has been much closer than the first rumors led us to anticipate. In 55 counties Gen. FOOTE, the "Union" candidate, is only 1,000 ahead. Four counties remain to be heard from. It is conceded, however, that the Union Ticket is successful, tho' the Legislature is unexpectedly close. Of the four Congressmen elect, three were supported by the "Union" party.

☞ The Rock Co. *Badger*, in view of the fact that the Whigs and Free-Soilers will probably have a majority on joint ballot, in the next Legislature, affectionately invokes our Democratic Senators, and especially "the old Sauk Chief," to "take good care of their health."

A COMFORTABLE STATE OF THINGS.—The semi-annual payment of interest to European capitalists, on government, state, city, railroad, and other securities, held by them in the United States, due on the first of January next, amounts to ten millions of dollars.

CENSUS OF PENNSYLVANIA.—The total number of white males in Pennsylvania on the 1st June 1850 was 1,142,893; white females, 1,115,600—total whites 2,258,463. Colored males 25,057, do females 28,266.—total black, 53,323. Total population 2,311,786.

RIOT CASE.—The rioters on the Buffalo and State Line Railroad were tried last week in Buffalo, and nine of them convicted. Twenty-three more are to be tried; they were "Corkonians" and "Connaught men," fighting out their old quarrel.

LAKE ERIE.—The Detroit *Free Press* says that the steamer *Keystone State*, her charter party with the New York and Erie Railroad having expired, has commenced running to Toledo and other ports to look up freight and passengers.

FANCY NAMES.—In Alabama, during the late political contest, the "fire-eaters" called the Union Democrats "cap-tails." Since the fire-eaters have been beaten everywhere, and are speaking out of the treason, the Union men have christened them "sore-heads."

KENNY THE MURDERER.—Kenny, who murdered Robinson, first engineer of the Globe, he stipulated to have his examination proceed in Detroit, and to lie in jail there, rather than return to Mackinaw.

KENOSHA CIRCUIT COURT.—Judge HURLBUT is holding the Kenosha Circuit in place of Judge WHITON, detained at home by illness in his family.

BUFFALO BOATS.—The North shore boats are all running to Cleveland, which they will do during remainder of the season.

THE RESULT IN THIS STATE.

We annex the vote, as far as officially ascertained, of the several counties of this State, as Governor and State Superintendent, the two most contested offices at the recent State Election:

Counties.	For Governor. FARWELL.	URHAM.	For State Supt't. LOND.	LADD.
Milwaukee,	2553	2373	3092	1827
Washington,	520	1760	869	1496
Dodge,	1302	1401	1094	1613
Grant,	1025	985	894	1121
Rock,	1771	1141	1597	1377
Dane,	1454	1045	1416	1390
Fond du Lac,	875	850	872	887
Green,	504	530	460	539
Kenosha,	600	367	569	379
Marquette,	681	722	639	785
Iowa,	659	679	543	790
Lafayette,		241 m.		to. 345
Racine,	1087	715	1125	725
Jefferson,	1421	1152	1066	1216
Sauk,	471	490	419	519
	14,835	14,469	15,615	15,001

In the above 14 counties, officially heard from FARWELL leads URHAM for Governor 366, and LADD is 386 votes ahead of LOND, for State Superintendent. The following are the reported results in the remaining counties of the State on Governor:

	FARWELL.		URHAM.
Winnebago	400 maj.	Sheboygan	300 maj.
Walworth	900 "	Manitowoc	200 "
		Outagamie	103 "
Waushara	150 "	La Crosse	100 "
Oconto	50 "	Calumet	75 "
Columbia	50 "	Bad Axe	45 "
Waukesha	31 "	Portage	30 "
	1593		953

Brown nearly even; Crawford, Chippewa, St. Croix and La Pointe not heard from.

Adding these totals to the efficient aggregates above, we have, FARWELL 16,428 URHAM 15,422—majority for Farwell 1,006.

This, of course, is subject to deductions by the official canvass, and the returns from the four remote counties not yet heard from Mr. FARWELL'S official majority will probably fall below one thousand.

As to State Superintendent, the vote promises to be unexpectedly close, though the chances are decidedly in favor of Mr. LADD.

THE NEXT LEGISLATURE.

Annexed is a list of the Senators and Assemblymen composing the next Legislature, complete except as to one or two counties from which the official returns have not yet been received.

SENATE—*Complete.*

1st.	*District.*—Theodore Conkey.	
2nd.	*do*	*James S. Alban.*
3d.	*do*	H. A. Wright.
4th	*do*	*Lorin Blackmy.*
5th	*do*	*Levi Sterling.*
6th	*do*	J. C. Squires.
7th	*do*	S. B. Bugh.
8th	*do*	T. S. Bowen.
9th	*do*	E. B. Dean.
10th	*do*	*Julson Prentiss.*
11th	*do*	H. G. Turner.
12th	*do*	*Alva Stewart.*
13th	*do*	George Hyer.
14th	*do*	E. Wakely.
15th	*do*	A. Palmer.
16th	*do*	J. R. Sharpstein.
17th	*do*	S. O. Bennett.
18th	*do*	F. Huelschmann.
19th	*do*	D. C. Reed.

Whigs in *italics*, Free Soil SMALL CAPS.
TOTAL. Democrats 13, Whigs 5, Free Soilers 1.

THE ASSEMBLY.

Brown County.—U. H. Peak.
Calumet.—W. F. Cramond.
Manitowoc.—E. Ricker.
Columbia.—J. T. Lewis.
Crawford.—W. J. Gibson.
St. Croix & Lapointe.—*Ira Park**
Dane.—*A. Botkin, H. H. Giles*, W. H. Pierce.
Dodge—*D. L. Bancroft, T. B. Sterling*, W. H. Green, M. Averbeck and one *tie.**
Fond du Lac.—*E. P. Moore, N. M. Donaldson.*
Grant.—*J. A. Barber, W. Richardson*, S. Clemens, J. McKee.†
Green.—*T. J. Stafford.*
Iowa.—*J. Toay*, L. M. Strong.
Jefferson.—*Jacob Skinner.* W. *Mott*, A. H. Vanostrand.
Lafayette.—*J. H. Earnest*, J. Murphy.
Marquette.—*Eleazar Root.*
Milwaukee.—*C. Cain, J. A. Phelps, J. L. Bacchaus*, W. W. Graham, W. Beck, E. Hasse, V. Knoll.†
Portage.—G. W. Cate.
Racine.—*J. Catton, A. Gordon*, W. L. UTLEY
Kenosha.—C. L. SHOLES, J. W. HOLMES.
Rock.—*W. A. Lawrence, A. Kinney, G. R. R. ney, S. W. Abbott*, J. Hackett.
Sauk.—*J. Fyfe.**
Sheboygan.—*J. M. Shafter, D. E. Conger.*
Walworth.—*D. Wood, Esqr. Mead*, J. H. COOPER, S. S. BARLOW, T. H. FELLOWS.
Waukesha.—*D. Worthington, T. L. Sugden*, P. V. Monroe, F. McNaughtan, U. Hilliard
Washington.—S. D. Powers, B. S. Weil, A. Staats.
P. M. Johnson, and one other.
Winnebago.—*D. C. Bludgett.*

* Independent candidates. † Reported.

Whigs in *Italics*, Democrats in Roman, Free Soilers in SMALL CAPS.

TOTAL.—Whigs 32, Democrats 27, Free Soilers 6, one tie.

The only counties from which we have not certain returns yet, are Sauk, St. Croix and Crawford, and we place the results in them as reported. If these reports prove correct and the tie in Dodge County shall be decided, at the next trial, in favor of the Whigs, they will have exactly *one-half* of the Assembly. In any event the Whigs and Free Soilers will have a majority in the Assembly, and probably on joint ballot.

RECAPITULATION.

	Whigs.	Locos.	Free Soil.
Senate,	5	13	1
Assembly,	32	27	6 one vacancy.
	37	50	7

GREEN COUNTY—OFFICIAL.

	Whigs.	Loco Focos.
Governor.—L. J. Farwell	504	D. A. J. Upham 530
Lt. Gov.—J. Hughes	459	T. Burns, 535
Sec'. State.—R. W. Wright	468	C. Robinson, 539
Treasurer.—J. Crawford,	487	E. H. Janssen, 537
Atty. Gen.—J. C. Truesdell,	468	E. Estabrook, 539
Supert.—W. H. Lord,	490	A. P. Ladd, 539
Senator.—Hiram Root,	488	T. S. Bowen, 493
Assembly.—T. J. Saffind,	533	A. Clark, 475
	Bank, 531	No Bank, 486

The Free-Soil Ticket received 26 votes.

The Vote on Banks.

We have thus far the official votes on Banks in this state. The verdict of the People is certainly decisive in this case:

Counties.	For Banks.	Against Banks.
Milwaukee,	4460	323
Marquette Co,	1114	241
Dodge,	2212	444
Washington,	1600	444
Dane,	1025	535
Kenosha,	1162	49
Green,	521	486
Rock,	2551	226
Fond du Lac,	1206	367
Grant,	314	1543
Iowa,	390	1038
Lafayette,		663
Jefferson,	1986	277
Racine,	1230	196
	20371	6742

Majority for Banks so far 13,522, and nearly all the counties to come in will give heavy majorities the same way.

Fond du Lac Co Official.

The Fond du Lac *Patriot* brings us the full returns from all the towns in Fond du Lac County. They foot up as follows:

Governor.		*Treasurer.*	
Farwell "	875	Crawford "	665
Upham "	865	Janssen "	843
Lt. Governor.		*Atty. General.*	
Hughes "	857	Truesdell "	704
Burns "	895	Estabrook "	865
Sec'y of State.		*State of Sup't.*	
Wright "	864	Lord "	872
Robinson "	895	Ladd "	887

Bank 1206—No Bank 367

* Whigs

Senator.—Pinckney, whig, 852, Weed 869.

Assembly.—East district, Moore, whig, 514; Wagner 453; West district, Donaldson, whig, 387; Jenkinson 349.

IOWA COUNTY—OFFICIAL.

STATE.—Farwell,	659	Upham,	679
Hughes,	654	Burns,	673
Wright,	635	Robinson,	710
Crawford,	634	Janssen,	710
Truesdell,	634	Estabrook,	710
Lord,	543	Ladd,	710

For *Assembly*, Strong (dem) elected from North District by 61 majority, and Toay (W.) from South do. by a 137 majority.

Bank,	390	No Bank,	1038

Lafayette County—Official.

Upham	241	majority
Burns	348	"
Robinson	431	"
Janssen	410	"
Estabrook	498	"
Ladd	345	"
No Bank	603	"

Murphy (D.) and Ernest (W.) elected to the Assembly, the former by 19, and the latter by 17 majority.

IOWA, GREEN, AND LAFAYETTE.—The Mineral Point *Tribune* brings us the Official canvass, from Iowa and Lafayette. The former includes, we presume, the vote of Richland, heretofore reported at 40 for UPHAM. From the Monroe *Sentinel*, we copy the official result in Green. UPHAM has 27 maj. for Governor, and we lose the Whig Senator by *eleven* votes. The Whig Assembly man, however, is chosen by 58 majority. Dr. LADD, for State Superintendent, in these three counties has 611 majority, and Mr. UPHAM 286—no small difference in Dr. LADD'S favor as we want first reported.

SHEBOYGAN CO.—*Assembly.*—The vote in the first district in Sheboygan Co. stands as offic ally reported Shafter, whig, 390, Hobart, Loco, 303; and in the second district Murphy, loco 225, Bahlwin, do 213; Conger, whig, 309, Lond and, *ind.* 53.

Smith, the Loco candidate for County Treasurer, is elected by 3 majority.

For the Sentinel.

Messrs. Editors:

Messrs. Fratney, Herzberg, Upham & Co. are very angry, that they met with such great disappointment at the last election, consequent Mr Fratney abuses and insults us, who elections ved, and says that we have sold our souls for no ey; this is the first falsehood. We have received money for using our teams to carry voters to the Polls, and electioneer, and no same man will ask anybody's services (*especially in a "good co ntry"*) without due compensation, but we have no sold our votes.

We will now proceed to give a little sketch, why we supported Mr. Farwell. Several of us have at former elections voted and electioneered for Messrs. Schoeffler and Hubbell, and have always supported the regular democratic ticke, and as a great many Germans were going for Mr Upham, we supposed that he must be the best man.

Mr. Nugent offered two of us, on Saturd y before election, $20 if we would electioneer for Mr. Upham; but when we came to see money, alas! they had none. Consequently this is the second falsehood—Mr. Fratney asserts we offered our services. And the third falsehood is that Mr. Upham trented the proposals with contemp; Mr. Schoeffler refused and said Mr. Upham had no money and would give only $5. Well we could not accomplish much with so little money.

Several of our Whig friends had asked us previous to this to electioneer for Farwell, I at we declined on the ground of his being a Whig.—Then an acquaintance of ours, Bill Sauertoi; told us the following story of Farwell:

When Mr. Farwell was a Merchant in the city, and Bill S. was poor, Mr. F. advanced him money enough to build a house, and pay him when convenient; previous to this he furnished him means to buy a horse and dray, and put him in way to make his living and pay what he owed.

Sauertog owed Farwell $100, and month or poor German went to him, who was very much in need of a store; S. went with him to Farwell, and went his security altho' owing Mr. F. $100, and obtained the store on credit, to pay when he would have the necessary means to do so. S. also said that Farwell was no temperance fanatic. When we heard this we saw readily that whatever Mr. Fratney had said against Farwell was false, and thought, if he was a good man for poor folks, *that he must be the right man for the People.* Consequently we voted and electioneered for Farwell, and for our services and expenses we received money, which was right.—

We cannot all be County Registers and Treasurers Bill Sauertieg had, previous to this, never electioneered, and nothing but gratitude towards Mr. Farwell prompted him to go for him, and he declared publicly three weeks before election that he would go for Farwell.

When we informed Mr. Shoeffler that we were going for Farwell, he was not so angry as Mr. Fratney, and asked us to put Stein's name on the ticket, which we did with pleasure.

This is the whole story, and our critize is may judge for themselves. Mr. Fratney pretends to be a friend of the People, but is not ashame to insult one of us for earning his living by drawing ashes. The "Ash-Matthes" has earned with the labor of his own hands the property which he owns, and is not disposed to sell his soul; he has never written for a Whig paper, nor obtained Whig money to establish a paper and then turn his back to the Whigs and play Democrat. Consequently the "Ash-Matthes" and others, consider themselves too good to hold any further controversy with Mr. Fratney. For whoever knoweth him, will not buy him ——— again.

PETER STEFFEN. WILLIAM SAUERTEIG, and others

Milwaukee, Nov. 17, 1851.

CIRCUIT COURT OF IOWA COUNTY.—Jack Calvert was week before last convicted of manslaughter, in the first degree, for killing James Lynch, of Mineral Point, and was sentenced to State Prison for seven years. William Hewitt, tried for the murder of Jas. Waters, in Dodgeville, was acquitted.

POST-OFFICE APPOINTMENT.—The Buffalo *Commercial* of Wednesday last, announces the appointment of GEORGE B. HIBBARD, of the firm of WELCH & HIBBARD, in that city, as Chief Clerk of the Appointment Bureau in the General Post-Office.

WELLAND CANAL.—The Detroit *Free Press* of Saturday last has a despatch from St. Catherines, dated Nov. 13, stating that the Welland Canal is "in good order, and will be kept open until frozen up."

FOR THE SAULT.—The steamer *Northerner* left Detroit on Thursday night on her last trip to Sault St. Marie for the season.

City Matters.

UNIVERSITY INSTITUTE.—Such is the title of a School of the higher grade, just organized in this city, and to go into operation next week, in handsome rooms in YOUNG'S new block on Wisconsin street, furnished expressly for its use. Rev. J. G. WILSON, late of Indiana, and Messrs. WILCOX and HOTCHKISS of our city, are named as Professors in the different departments. Mr. WILCOX has long been a very successful teacher among us—we have no knowledge of the other gentlemen named.—Mr. BIEDERMAN is to give instruction in Music, and Mr. TORREY in Drawing &c. We should be very glad to see such an enterprise succeed. For particulars, see the advertisement and circulars.

☞ BROWELL—our enterprising neighbor, over the way, next door above the "Red Bird"—is desirous of having it generally known that he can do some things as well as others, and among the other things he serves up a *clam chowder* his day 10 o'clock. His friends and the friends of chowder will please stand by him on the in ensting occasion.

FOR BUFFALO.—Capt. Appleby's boat, the *Lady Elgin*, leaves for Buffalo tomorrow evening.

The St. *Louis*, which has been plying between Chicago and New Buffalo during the season, leaves for Buffalo this morning.

SALE OF WET GOODS.—WALL has an extensive sale this morning of wet goods, from the propeller *St. Joseph*. We have known cases where a great bargains were made at just such sales.

"Review of the Causes which have led to the defeat of the Democratic Party."

Under the above title, the Oshkosh *Telegraph*, a "democratic" paper which has taken a prominent part in exposing the misdoings of its party, makes the following remarks relative to the result in the State. We commend it, as a whole, to the consideration of our neighbor down town. Read—mark—and learn!:

Up to the present result, the political history of Wisconsin has been but one series of democratic triumphs. All offices of honor, profit or trust, were filled with men of that class. The murmur of one party was stifled by the cry of adherence to the other. Year after year these things have succeeded, while corruption, fraud and intrigue ruled dominant over the interests of every settler of the State.

A vast fund was established, ostensibly to aid in the cause of education, but it has already been utterly lost to their interest, in having been loaned by worthless, indolent, treacherous State officers, to political adepts and speculators.

A law establishing Free Trade in money was enacted, and at the end of a year's experience, having ruined thousands, was repealed, and one as opposite enacted. This was legislating experimentally, with the vital interests of the people.

All the while the grand Fox River swindle has been going on, men, who before its existence, were poor, having had a hand in its affairs, have built and bought steamboats, mills, real estate, &c., and whether these have been acquired from fair and reasonable emoluments and perquisites, or from an actual mis-application of its funds, or mysteries the mass have endeavored to solve in the present election.

The people had not failed to notice all these things—warm adherents to the Democratic Party sustained it so long as they could. The operation of these various measures had brought upon the State one of the most severe and trying commercial depressions that she had ever experienced.—Men of observation could foresee the result, and hence came the cry for banks and the consequent defeat of the popular party.

What else was to be expected when men had grown insolent, intolerant and dishonest in office. The people had a keen sense of right in the School Fund, and were determined to be rid of all such impostors as Conn, Barstow and their confidantes.

Read out of the Party.

The Depere *Advertiser* feels particularly joyful over the election of the People's candidate for Governor, over the candidate of its party, and is well satisfied with the verdict as to its own course. The last number says:

Different self-styled Democratic papers have taken turns at reading us out of the party; now, we would just enquire who the *People read out?*—Whom do they endorse, whom not endorse? It seems to us they are reading out most effectually the *Milwaukee Commercial, Green Bay Advocate, Badger State, Kenosha Democrat, Fond du Lac Journal, Watertown Register, Manitowoc Herald, Pt. Washington Binde, Kenosha Democrat, and Monroe Sentinel.*

We advise these papers to crawl into their holes and keep quiet on politics hereafter. The people don't believe in them.

The Menominee Payment

Passed off without any difficulty whatever.—We must not let the opportunity pass without paying a well earned compliment to our Sub-Indian Agent, Maj. George W. Lawe, to whose indefatigable exertions much of the good feeling so prevalent upon the "Pay Ground" is attributable; to his excellent Clerk Edward Outhwaite, Esq., who received a special token of approbation for the correct manner of his rolls and other papers, from the Head Chief (Oshkosh); to Capt. Wm. Powell, the kind-hearted Interpreter, whose long residence in the wilds of the west has made him familiar with the peculiarities of the Indian, and whose keen perceptibility of the Indian character has given him a powerfull sway over the actions and movements of this tribe; and last though by no means least, to Lieutenant Joseph B Collins, U. S. A., and the noble set of troops under his command, for their successfull efforts in keeping liquor of the ground, and quelling every attempt to create trouble.

The payment—perhaps the last which will be made to the Menominees in Wisconsin—is over, and is now among the reminiscences of Wisconsin history; and fifty years, will be read with astonishment, if not forever buried in the dark Indian grave of eternal obscurity.—Green Bay *Spectator.*

Fire and Loss of Life.

Philadelphia, Nov. 12.

The cotton factory of Mr. Almore on the corner of Hamilton st., near Fairmouth, was destroyed by fire. The hands were at work in the upper story when the fire broke out below, and so rapid was the spread of the flames that the workmen were prevented from escape by the stairs.

Some made their egress from the windows, and one lad, with his sister in his arms, clambered down a rope. Some lives were lost, mostly females. Six bodies are reported to have been found, so charred that they cannot be recognized. One man jumped from the fourth story window, and was killed.

Edward Crosby and Miss Browning perished in the flames. The Mill employed about 100 hands in full operation. The loss is about $40,000, part of which is covered by insurance.

☞ There was an old farmer who kept a large poultry yard. Said farmer had one hen, which not content with her proper sphere of action, was continually trying to crow. At last, after repeated attempts, she succeeded in making a very respectable crow. The farmer was eating his breakfast at the time of the victory, but hearing the noise, rose and went out. He soon returned bearing in his hand the crowing hen, without her head.

"There," said he, "I'm willing hens should do most anything; but I ain't willing they should crow. Cocks may crow as much as they please, but hens shall not, for it is setting a bad example."

Bloomers take notice!

SUDDEN DEATH.—Yesterday about noon, Mr. Charles Osmer, residing a few miles of this village, called at the store of Mr. Vollner to make some purchases, and while eating an apple, sat down and expired without articulating one distinct expression. Drs. Wright, Schenck and others were promptly in attendance, but their efforts were powerless to aid him. He is a widower, aged 32 years, and leaves one child behind.

Various opinions were given as to the cause of death, from the circumstance of his eating the apple. Some supposed he was choked, but we understand that he had been subject to similar attacks, and this we believe to be a case of apoplexy. —[Oshkosh Telegraph.

PETER STEFFEN, WILLIAM SAUERTEIG, and others

Milwaukee, Nov. 17, 1851.

CIRCUIT COURT OF IOWA COUNTY.—Jack Calvert was week before last convicted of manslaughter, in the first degree, for killing James Lynch, of Mineral Point, and was sentenced to State Prison for seven years. William Hewitt, tried for the murder of Jas. Waters, in Dodgeville, was acquitted.

POST-OFFICE APPOINTMENT.—The Buffalo *Commercial* of Wednesday last, announces the appointment of GEORGE B. HIBBARD, of the firm of WELCH & HIBBARD, in that city, as Chief Clerk of the Appointment Bureau in the General Post-Office.

WELLAND CANAL.—The Detroit *Free Press* of Saturday last has a despatch from St. Catherines, dated Nov. 13, stating that the Welland Canal is "in good order, and will be kept open until frozen up."

FOR THE SAULT.—The steamer *Northerner* left Detroit on Thursday night on her last trip to Sault St. Marie for the season.

City Matters.

UNIVERSITY INSTITUTE.—Such is the title of a School of the higher grade, just organized in this city, and to go into operation next week, in handsome rooms in YOUNG'S new block on Wisconsin street, furnished expressly for its use. Rev. J. G. WILSON, late of Indiana, and Messrs. WILCOX and HOTCHKISS of our city, are named as Professors in the different departments. Mr. WILCOX has long been a very successful teacher among us—we have no knowledge of the other gentlemen named.—Mr. BIEDERMAN is to give instruction in Music, and Mr. TORREY in Drawing &c. We should be very glad to see such an enterprise succeed. For particulars, see the advertisement and circulars.

☞ BROWELL—our enterprising neighbor, over the way, next door above the "Red Bird"—is desirous of having it generally known that he can do some things as well as others, and among the other things he serves up a *clam chowder* his day 10 o'clock. His friends and the friends of chowder will please stand by him on the ensuing occasion.

FOR BUFFALO.—Capt. Appleby's boat, the *Lady Elgin*, leaves for Buffalo tomorrow evening.

The St. *Louis*, which has been plying between Chicago and New Buffalo during the season, leaves for Buffalo this morning.

SALE OF WET GOODS.—WALL has an extensive sale this morning of wet goods, from the propeller *St. Joseph*. We have known cases where a great bargains were made at just such sales.

STORM AT PORT WASHINGTON.—We learn by a gentleman direct from Port Washington, that the recent storm was uncommonly severe at this port.

A part of the Pier and a Warehouse, were swept off into the Lake, and the town was inundated to some extent.—*Free Democrat.*

COMMERCIAL.

THE MARKETS.

OFFICE OF THE DAILY SENTINEL,
MILWAUKEE, Nov. 18, 1851.

The market for the past week has been without animation, the weather unfavorable, at a prices showing no change for the better which would lead us farmers and millers to send in their produce rapidly. Barley towards the last of the week, rose fully 5c above the prices quoted last Tuesday, but has declined again to the old figures. Flour, beef and pork are in demand for ports along the Lake shore, and both steamers and sail craft take full loads.

Flour—mills running moderately and light receipts from the country. Sales at last week's quotations, say $2 00@3 50 for inferior to common country from spring wheat, 2 75@3 25 for common to good country and city, 3 50@4 00 for family extra. Shipments of 1000 bbls.

Wheat—no change in price—no shipments. Sales in limited quantities at 36@40c for spring, 40@60 for common, to best winter.

Barley—Prices on Friday, 45@50c per bus. but declined on Saturday to 40@45c per bus. Receipts 3000 bus., shipped 10,000 bus.

Oats—in request at 16

VOLUME VII. MILWAUKEE DAILY SENTINEL. NEW SERIES.

DAILY SENTINEL.

ARRIVAL OF THE CAMBRIA.

Halifax, N. S., Nov. 12.

The Cambria arrived at 8 o'clock this morning, with 50 passengers—40 for Boston. No American steamers had arrived at Liverpool since the departure of the last mail.

The Humboldt reached Cowes on the 31st.

Cotton—A large business was done during the week ending on the 31st ult.

There was an eagerness to sell the large quantity being in excess. Prices remained at the close about the same as on Friday. Provisions, except in fair qualities were 3s d to 1s d lower.

The week's sales amounted to 46,000 bales—including 5,700 for export, and 1,850 on speculation. On the last the sales were 8,000 bales at full prices. Quotations were for Mobile 5—Orleans 5¼.

The corn market, with an occasional variation of 1d per 70 lbs on wheat and 3d per bbl on flour, was in favor of the buyer—moderate consumptive business was transacted—stocks decreasing and prices rather firmer. Western Canal 14s a 14 3d per bbl. Southern 18s a 19. Canadian 19s 6d. Indian corn meal no change. Wheat fluctuating—for some sorts 1d more money had been obtained.

Provisions—A brisk demand exists and heavier rates are obtained for butter and bacon. No American pork in first hands, and bacon wanted. New will find buyers at extreme prices. Lard has receded 2s per cwt.

Money continues abundant. Discounts easy at 2 per cent.

The funds had fluctuated, owing to apprehensions in relation to French affairs—the French funds having shown some depression, and the perfect having notified the citizens of Paris that he may need their services in the cause of order, and desired them to hold themselves in readiness at a moment's notice.

Consols closed on the 31st at 97 5-8 a 97 3-4—foreign stocks particularly. American remained inactive.

Letters by the overland mail convey satisfactory intelligence as to the market and the aspect of political affairs. The dates were Calcutta Sept. 4, and Bombay, Oct. 3

The English people were paying marked attention to Kossuth.

He will leave Southampton with his family and suite for the U. S. on the 13th inst. on the steamship Washington.

The banquet at Southampton had passed off brilliantly.

The London Times continues its attacks on Kossuth, and has to some extent affected public opinion among the more cautious classes and those who are jealous of his reputation.

Lady Franklin has made a very urgent appeal to the Admiralty to send out a powerful steamer to explore the passage which Capt. Penny thinks exists, and this appeal is strongly sustained by some of the press and many persons of influence.

Three important subjects of commercial legislation will engage the attention of Parliament at its next session, viz:

Custom House reform, the steam mail contract system, and the law of partnership.

Washington, Nov. 12.

Capt. Parker has been sent on a special mission to Havana, relative to the charges against Consul Owen.

Nov. 13.

Mr. Webster has received a beautiful letter from Kossuth, referring to the celebrated letter to Chevalier Hulsemann, the Austrian Minister.

There is no truth in the despatches about the Spanish Minister threatening to demand his passport.

Baltimore, Nov. 12.

The $750,000 Coupon bonds of the Baltimore and Ohio Railroad were taken at 90 per cent by Messrs Lee & Co., 15 per cent of which is to be paid on receipt hereof, and the balance in monthly instalments of 20 per cent. The completion of the road to Wheeling by the 1st of January, 1853.

Berlin, Oct. 23.

The trial which has been so much spoken of, touching the liberation of Professor Kinkel, was resumed yesterday. You will recollect that Kinkel was sentenced to imprisonment in a fortress for life, and that he escaped from Spandau in November last. The accomplices of his escape are now brought before a jury. They acknowledge their complicity, but deny that they were either bribed or threatened. Bruhne, as one of the appointed keepers of the prisoners, has been condemned to a year's imprisonment in the house of correction, and to the loss of the national cockade, being declared incapable of serving in future in any public capacity; but Krueger, the other prisoner, was after a good deal of hesitation acquitted.—*London Daily News.*

Wisconsin.—Amidst the general defection of Whig States, we have a gleam of better things from the young State of Wisconsin. The Whig candidate for Governor, Mr. Farwell, has been elected. The principal question at issue in the canvass in that State, was whether the establishment of Banks should be authorized under the law of the State. This was submitted to the people for decision, and the Whigs generally, and their candidate, took the affirmative. The result is a triumph of the advocates of a judicious system of Banking. On purely political questions, there was not much agitation, but Mr. Farwell received the support of the Free Soilers in many cases, some of the papers on that side taking open ground for him. We trust by prudent management and good conduct, the Whigs may cultivate their strength in that Western State, and that we shall be able hereafter to count it among the faithful.—*Rochester Democrat.*

Counterfeit Money.—A counterfeit twenty dollar bill on the State Bank of Ohio was passed in this city on Thursday evening last by a dark complexioned man, dressed in a dark, single breasted overcoat. The bill was not discovered to be bad until Friday morning, when the person who passed it had left the city by railroad. Messrs. Davis & Martin, Attorneys of this city, immediately telegraphed the matter, with a description of the man, to the various points on the road where there are offices. When the counterfeiter arrived, he was in Toledo, and was once arrested. Intelligence of this was telegraphed to the Messrs. D. & M. and an officer with a warrant started on the Friday afternoon train, and brought the offender back to this city.—[Chicago Democrat of yesterday.

STATE FAIR.

CRANE'S PATENT SOAP took the First Premium at the State Fair at Janesville; also at the State Fair of the State of New York, and at the Great Fair of the Association Institute. Of course it did, because it is the BEST SOAP IN USE. If any are still skeptical, let them read the following—the names to which might be indefinitely extended—and then try it for themselves, and if it don't succeed, they don't fail to write the publishers of this paper.

"We have used Crane's Patent Soap in our families for the past eight months, and pronounce it fully equal to its recommendations. We can with confidence recommend it to the public as the cheapest soap in use. We should not willingly do without it.

J. B. SMITH,
J. P. GREVES, M. D.
JOHN TANNER."

Manufactured and sold at wholesale by the subscribers, at No. 208 East Water street, Milwaukee, to whom agreements (post paid) for town and county rights in the State of Wisconsin, (excepting the southern tier of counties) must be made.

Retailed by many of the Druggists and Grocers in this city.

Milwaukee, Oct. 8, 1851. E. D. LADD.

Wisconsin Wholesale DRUG WAREHOUSE.

151 East Water-st., Milwaukee.

OFFER for sale the following articles, at the lowest market rates, and in quantities to suit purchasers, viz:

Bleached and Unbleached Whale Sperm Oil.
do do Fall and Spring do
do do Winter, Fall and Summer
Sea Elephant Oil.
do do Winter, Fall and Summer
North-west Coast Oil.
do do Winter, Fall and Summer
Polar Oil,
Crude and Refined Whale Oil,
Tanners' Oil,
Lard Oil, (winter and Summer,)
Sperm Candles.

We guarantee all of the above articles to be of the best quality, and all Oils sold by us are warranted PURE, and free from adulteration. nt7 S. JOHNSON, Jr.

BLAKE'S PATENT FIRE PROOF PAINT.

THE subscribers are receiving a large supply of this invaluable article, which, in a New York market applied, forms a complete coat at one cost of mail over whatever applied, protecting from the action of

FIRE, WATER, OR WEATHER.

This Paint has gained such universal favor throughout the entire country, that many persons are getting up and endeavoring to pass into market old kinds or counterfeits. The great value of the genuine Paint commends it to the public as one of the most desirable articles for durability and economy ever discovered.

For sale wholesale by G. P. HEWITT & SON,
oct16 THE East water-street, Milwaukee.

It can also be had wholesale or retail at the Drug store of Reed Brown, 165, or at the Oil and Paint Store of L. P. Sawtell, 219 East Water-st. sept2-tf

TO SPORTSMEN.

CANE and Four Joint Fish Poles, Fish Lines, Hooks, Hooks on Gimp and Wire, Flies &c, English and Dupont's Powder, Rifle balls, McCullough's Shot, Walker & Co's Caps, for sale by

oct15 HAMLIN & ALLEN.

SMOKED SALMON.

SOME of that very Smoked Salmon just received from New York, at HERBERT REEVS.
Nov. 6, 1851-tf

THE WORLD DISPLAYED—A work of Union at this era. A copy should be in every public and private library. For reference 1 to 31 per copy.
For sale by ROOD & WHITTEMORE.

THE best assortment of Family Groceries, Willow and Wooden ware in town is at
oct15 HAMLIN & ALLEN'S

NEW MUSIC.—A choice selection of new and popular Music, just received at
ARNOLD & WILSONS,
nov 8d&w 21 Wisconsin-st.

MONEY TO LOAN.

$10,000 TO be loaned on City Real Estate by
nov4 POWER & SCHLEY,
Kirby's Block.

CITY NOTICES.

AN ORDINANCE

Establishing the grade of sidewalk on the west side of the Market Square, on block one in the first ward of the city of Milwaukee.

BE IT ORDAINED by the Mayor and Aldermen of the City of Milwaukee in Common Council assembled:

Sec. 1. That the grade of the sidewalk on the west side of Market Square, between Mason and Oneida streets, on the 8 zone in the first ward, shall be established as follows, to wit: The inside of the walk beginning at the under side of the water table at the southwest corner of Prentice's Block to the south side of Oneida street. The curb grade shall be on a line one inch lower than the grade of the inside of the walk.

Sec. 2. That all ordinances, resolutions, or other proceedings of the Common Council contravening the provisions of this ordinance be and the same are hereby repealed and rescinded.

Passed November 10th, 1851. JAMES JOHNSON, President of the Council.

Attest, Alfred Johnson, City Clerk. n17

AT A MEETING of the Common Council of the City of Milwaukee, held Friday, November 14th, 1851, the following resolution was adopted:

Resolved, That lot 4 in Block 35, in the Third Ward, be and the same is hereby declared a public nuisance, and that the owner or occupants of said premises be hereby required to fill the same within 30 days from this date, and if the Aldermen of said Ward are authorized to cause the same to be done at the expense of said lot.

nov17 ALFRED JOHNSON, City Clerk.

AT A MEETING of the Common Council of the City of Milwaukee, held Friday, November 14th, 1851, the following resolution was adopted:

Resolved, That the owners, occupants or agents of lot 6 on the North side of Harrison Street, Washington Avenue from East Water street extending to the Lake shore, be and the same are hereby required to make their sidewalks in ten days from November 14th, 1851, and if not done in that time the Local Committee of the 12th Ward be and is hereby authorized to cause the same to be done at the expense of the lots according to law.

ALFRED JOHNSON, City Clerk.

AT A MEETING of the Common Council of the City of Milwaukee, held Friday, Nov. 14th, 1851, the following resolution was adopted:

Resolved, That lots 1, 2, 13, and 14, in block 80, in the 4th ward, be and the same are hereby declared a public nuisance, and the owners, agents or occupants are hereby required to fill the same within 30 days from this date, and if the same is not done at the expiration of that time, the Local Committee of the 4th ward is hereby authorized to cause the same to be done at the expense of the lots, according to law.

ALFRED JOHNSON, City Clerk.

AT A MEETING of the Common Council of the City of Milwaukee, held Friday, November 7th, 1851, the following resolution was adopted:

Resolved, That lots 1, 2, 3, 4, 16, 17, 18 and 19, in block 11, in the 4th ward, be and they are hereby declared public nuisances, and that the City Marshal be directed to notify the owners or occupants to abate the same within 20 days and if not done within that time, the local committee of the 4th ward are hereby authorized to cause the same to be done at the expense of the lots according to law.

ALFRED JOHNSON, City Clerk. n12

AT A MEETING of the Common Council of the City of Milwaukee, held Friday, November 7th, 1851, the following resolution was adopted:

Resolved, That the owner or owners of lots or part of lots in Block No. 61 and 62, in first ward are hereby required to make a sidewalk in front of each lot respectively, and to have the same completed on or before the 20th day of November next, otherwise the local authorities of the ward will cause said sidewalk to be made and charged to the lots opposite said sidewalk. Said sidewalk to be made of two inch plank laid on 2 by 4 sleepers, and well spiked, and six feet wide.

ALFRED JOHNSON, City Clerk. n11

MARKET HOUSE—FIRST WARD.

THE Aldermen of the 1st Ward will receive proposals for renting the Market House, until Monday, the 24th instant, for any time from one to two years, from the 1st of January next to the first of December. Apply to the Local Committee of the 1st Ward. JAMES JOHNSON,
J. JUNG,
S. S. DAGGETT,
Local Com

Milwaukee, Nov. 11, 2nd

TRUE & HOYT, ARE AT IT AGAIN.

WE take this method to return our *sincere thanks for the Liberal Patronage*, heretofore extended to our Establishment. We may still be found at the OLD STAND, 179 East Water Street, Milwaukee, where at all times may be found constantly the CHEAPEST and BEST assortment of

GROCERIES,
LIQUORS, CIGARS, &c.,

West of the Lakes. It is needless to say to our Old Customers, that which they have already proved, viz: that we have ever

Undersold Every Establishment

of the kind in the State. We are determined to maintain the former reputation of our Establishment, by selling GOOD GOODS for *Lower Prices* than others: sell but for cash, and thus shall be able to keep a full assortment of GROCERIES, and with our facilities shall be able to supply Dealers upon better Terms than heretofore known in this market.

In reference to our

LIQUOR DEPARTMENT,

We say to Hotel and Saloon Keepers, they can buy of us SAVING TWENTY-FIVE PER CENT.

from the prices of any Liquor Establishment in the State AND GET PURE LIQUORS!

☞ *Don't forget the place*—Sign of the Big Flag!

TRUE & HOYT.

P. S.—"Opposition and Competition at Defiance." 1m10

NEW CROCKERY STOCK.

C. H. HURD,

Has just received the largest and best selected stock of

Rich Fancy China,
BOHEMIAN GLASS,
TERRA COTTE,
Bisque and Parian Wares,

ever brought to the West, to which he would invite the attention of all the RICH GOODS. His stock consists in part of RICHLY DECORATED

CHINA VASES,

Richly Decorated China COFFEES.
do do do CARD BASKETS,
do do do INK-STANDS,
do do do PITCHERS,
do do do COLOGNES,
do do do TETE A TETES,
do do do MUGS, AND CUPS,
do do do CANDLESTICKS, &c

BOHEMIAN GLASS VASES.

do do Card Receivers,
do do Colognes,
do do Cigar Stands,
do do Jewel Boxes,
do do Napkin Rings, &c.

TERRA COTTE Inkstands, Cigar Vases, Mustards, &c.

BISQUE Pitchers, Jugs, Butters, &c.

PARIAN Jugs, Pitchers, Figures, &c.

and any quantity of other articles in the Fancy line, which will be shown with pleasure, and sold very low at 144 East Water-st. n12

WELLS & HILL,

HAVE FOR SALE, at their Warehouse, no consignments—

20 Tons Saleratus.
150 Bbls. Jennings' Ohio Old Whiskey.
150 " " do do
150 " " do do
1000 casks Nails, "Orizaba," assorted.
10000 lags Shot, assorted sizes.
2500 kegs Powder.
100 tons Lehigh Coal.
100 tons Scotch Pig Iron.
50 tons Ohio Cheese.
70 bales Hops, by sort New York.
1000 bush Dried Apples.
200 bush Hickory Nuts.
100 bbls Sugar House Molasses.
2000 bbls Fine Salt.
1000 bbls Coarse do
1000 bbls Onondaga Salt.
200 bbls Water Lime.
20000 Ohio Fire Brick, square and cupola.
50 dos. Best Cords.
50 coils Rope, assorted sizes.
30 coils Kyanized Rope, do
20 Fire Proof Safes, "Covert's Fire King."
2000 bbls Family Extra Flour, various brands.

W. & H. are agents and will receive orders for Covert's Patent Fire King Safes. These safes stand the test of Fire better than any other Safe.

☞ All the above Goods will be sold at LOW PRICES. ☜
nov 6

BIDWELL'S SALOON,

222—East Water Street—222

THIS establishment is now open to his friends and the public, where they will always find him on hand ready and willing to supply them with the best the market will afford. The LARDER will always be furnished with all kinds of Choice Game and Oysters. His BAR will be furnished with the choicest of

WINES, LIQUORS, AND CIGARS.

LUNCH every day at 10 o'clock. SHELL OYSTERS constantly on hand. n12

Another Architectural Office.

OTTO SCHWARTZ, Architect, has opened his office and is ready to give Plans, Specifications and Working and Drawing for Buildings, of every style and in the shortest notice.

Office in the third floor of the new Brick Block of Mr. J. Lee Smith and Ludington's store, on the North Corner.

Patterns of Ornamental work for Carving, Engraving Painting, and Stucco Work, done in the latest style and in the shortest notice. n13 2nd

GLASS & EARTHEN WARE.

I AM now receiving my Fall and Winter stock of Glass and Earthen Ware, comprising everything usually kept by similar establishments, suited to the City and Country Trade, and will sell wholesale and retail as cheap as any house in Wisconsin. The Public are invited to examine *Goods* and *Prices* before purchasing elsewhere.

C. H. HURD.
n12 144 East Water-st.

SOLAR LAMPS,

CANDELABRA, AND GIRANDDLES—A large stock of the above Goods, Silver, Gilt and Bronze from Cornelius & Co's Manufactory. Also—

Bronze Candelabra, Candlesticks, &c. just received at n12 C. H. HURD'S.

SILVER PLATED & BRITANIA WARE.

RICH SILVER PLATED Castors, Candlesticks, Salt Ruffers and Trays, English Britania Swing Kettles, Urns, Tea Setts, &c., of the best quality, manufactured by James Dixon & Sons, Sheffield, can be found at

n12 C. H. HURD'S.

CHINA—Gold Band and White French China, Dinner, Breakfast and Tea Setts, and all other articles in the China line will be sold cheap by

n12 C. H. HURD.

DRY GOODS, &c.

NEW-YORK STORE

111...East Water Street...111

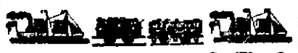

DRY-GOODS AND GROCERIES,

AT WHOLESALE & RETAIL!

Splendid Opportunity for Buyers!

STORM & BROTHER

HAVE just received, in addition to their large and well selected stock, a large lot of DOMESTIC and FANCY DRY GOODS, consisting of

Seventy Cases & Bales,

which they are offered to the public at unprecedented LOW PRICES. The Goods are well assorted, and bought at prices that *defy* competition, and which we offer to dealers and cash buyers, at such rates as will give the undoubted satisfaction. We are ready at all times to show our stock and prices, and submit them to a rigid comparison with other stocks in this city, or State—knowing full well we can offer such inducements as will be satisfactory.

Our stock of DOMESTIC GOODS stands unrivalled. We offer Brown Sheetings from 4 to 9 cents.

White Shirtings, from 7 to 10 cents.
Cotton Flannels, from 9 to 13 cents.
Plaid Linseys, at 18 cents.
Ticks, Checks and colors, from 5 to 12½ cts.

Striped Shirtings, Denims, Blue Drills, Brown Drills, Apron Checks, Bed Ticking, 5 and 10-4 Bleached Sheetings, Linen, Table Cloths, Diapers, Crash, Osnaburghs, Cotton Batting, Black and White Wadding, Seamless Bags and Hagging, Carpet Warp, Cotton Yarn, from No. 5 to 30—Wool Bed and Horse Blankets.

4 cases UMBRELLAS—all sizes.

YANKEE NOTIONS.

Pins, Needles, Tapes, Bobbins, Knitting Pins, Hair Brushes, Ladie's Back Combs, Dressing and Ivory do, Side Combs, Buttons, Lead Pencils, Gun Caps, Razors and Straps.

900 dozen Coats' Spool Cotton.
1000 do Colored do do
500 lbs White, Cold and assorted Skein Cotton, &c.

FLANNELS,

Red, White and Yellow, Plain and Twilled—all prices.

MEN'S WOOLEN WEAR.

Sheep's Grey Cloth and Cassimere, all wool Tweeds, black brown, blue and black mixed Satinetts, Merino Cassimeres

BLACK CLOTHS & DOESKINS.

ALPACCAS,

Of all colors and grades, from 20 cents upwards; Merinoes, Lyonese and Colorigh Cloths, Mousline De Laines and Ginghams.

GLOVES, GLOVES.

Ladies' and Gents' Kid, Silk, Cashmere, Lisle, Thread and Wool—Men's Buck Gloves and Mittens, Children's Gloves.

HOSIERY.

Ladies' Cashmere, Lamb's Wool and Cotton Hosiery; Men's Wool, Merino and Cotton Half-Hose. A large variety of Misses and Children's Hosiery.

RIBBONS.

A splendid lot of Hat Ribbons, comprising an assortment of 150 pieces, prices ranging from 10 cts. upwards. Black Lace Veils, Choker, Lace patterns; Muslin Edgings and Insertings; Ladies' Worked Collars, &c.

SHAWLS.

200 Splendid, Rich Colored, all wool Bay State and Empire State and Scotch Long and Square Shawls. Also 75 from 8 to 16 shillings.

GROCERIES.

A Large and well selected Stock of Coffee, Sugars, Choice Teas, Molasses, Tobacco and Spices, Imported and Domestic CIGARS. Mason's Celebrated Smoking and Chewing Tobacco.

GLASS AND SASH,

Which we solicit the public to call and examine.

P. R. STORM, C. E. STORM.
November 6, 1851.

GREAT REDUCTION

IN PRICES OF

DRY-GOODS, AND GROCERIES,

AT THE ONLY

ONE PRICE STORE!

IN WISCONSIN.

BOYD & LEDYARD,

No. 9 SPRING STREET.

West Side River, Milwaukee,

Still remain at their OLD STAND, where

Low Rents, Small Expenses

AND

LOW PRICES

Are the order of the day, and they take this method of informing COUNTRY DEALERS, FARMERS, CITIZENS, and the GREAT PUBLIC generally, that they are now in receipt of their

DRY GOODS & CARPETINGS!

GROCERIES, &c.,

Being much the largest stock ever brought to this city,—purchased at the present unprecedented *LOW CASH PRICES*, and which are proffered to afford

TWENTY-FIVE PER CENT.

lower than the same Goods have ever been offered in the Western World.

Owing to the present *hard times*, they believe that in these unsettling times at a small ₩ cent. above first cost, they not only commit their own interests, but the pockets of their customers, and to convince the public that they mean no humbug, the following are the prices of a few leading style of Staple Goods, knowing them to be a good deal below the usual price.

They have now in Store—

20	bales brown Sheetings at	6½	₩ yard.
10	do Shirting, extra fine, as good as is usually sold for	10	do
4	cases Bleached shirtings, at	9	do
5	do as good as is usually sold at	12½	do
5	bales Stripe Shirtings at	9	do
	as good as is usually sold for	12½	do
5	cases Blue Drillings at	10	do
	goods as usually sold for	12½	do
3	cases Blue Denims at	12½	do
	as good as usually sold for	12½	do
300	pieces Prints for	5½ and 6¼	do
	as good as usually sold for	12½	do
3	cases Kentucky Jeans for	14½	do
	as good as usually sold for	31	do
2	cases Sattinetts for	25	do
	as good as is usually sold for	50	do
5	cases Mousline D'Laines at	12½	do
	as good as is usually sold for	25	do
2	cases Black Alpacca for	18¾	do
	as good as is usually sold for 31@37½		do
1	case Silk Warp Mousline	50	do
	as good as usually sold for	1 00	do
4	cases Bed Ticks for	9	do
	as good as usually sold for	12½	do
5	bales Flannels for	18¾	do
	as good as usually sold for 31@37½		do

Besides a thousand and one other articles too numerous to mention, which, *for low prices and good quality*, will be found in keeping with the rest of their mammoth stock.

The great bulk of this stock having been purchased in New York during the month of September, at a time when the assortment of

Rich & Fashionable Goods

are much more beautiful and numerous than at any other season of the year, they are thus enabled to offer superior inducements to their LADY CUSTOMERS in the way of

FANCY DRESS GOODS.

They would call particular attention to their Magnificent stock of

DRESS SILKS,

Plain, Black Watered, Brocade, and Figured, of the latest importations, and of the choicest varieties and styles.

CASHMERES, POPLINS, D'LAINES,

of entire new designs and colorings. *RIBBONS, EMBROIDERIES*, and *LACE GOODS*, of original and unique patterns. They have now an hand over

1000 SHAWLS,

Cashmere and Wool, Long and Square Shawls of prices ranging from 25 cts. to $35. They would call particular attention to a style of LONG WOOL SHAWL which they offer for FIVE DOLLARS—guaranteed superior to those usually sold for TEN DOLLARS.

Their stock of

Housewife & Furniture Goods

is large embracing every thing in the line, such as 4-4, 6-4, 8-4, 10-4 and 12-4 Sheetings, Irish Linens, Linen Damasks, Table Covers, Napkins, Towelling, Crash, Worsted Damasks, &c. &c.

THE CARPET ROOM

is filled with a choice selection of Goods—prices ranging from 25 cents to $1.25 ₩ yard.

Family Groceries.

In this department we cannot be undersold. For instance, we sell a good Tea for 50 ct. ₩ lb, as good as usually sold for 75 cts; Superior Coffee for 9 cts. ₩ lb, better than usually sold for 12; Sugar for 6¼ cts. ₩ lb, Molasses for 25 cts ₩ gallon, and everything else in proportion.

Any person doubting our ability to furnish Goods at these prices, have only to call on us, and in every case we guarantee to live up to the letter of this advertisement.

All Goods sold at our establishment we warrant to be just exactly as represented.

TERMS CASH!

and no deviation from the first price asked. No charges for showing Goods. Call, see, and examine for yourselves.

G. B. BOYD,
G. C. LEDYARD.

Milwaukee, October 13, 1851.

WILLIAM C. MAYBAUM,

WHOLESALE AND RETAIL DEALER IN

DRY-GOODS, BOOTS, SHOES, HARDWARE, CROCKERY, &c. &c. &c.

No. 78 East Water Street, Milwaukee, Wisconsin.

Oct. 15—tf

DRY GOODS, &c.

FALL & WINTER GOODS.

WHOLESALE & RETAIL.

BRADFORD BRO'S,

At Nos. 155 & 157

E. WATER-ST., MILWAUKEE.

Are now receiving an immense stock of

DRY GOODS & GROCERIES,

FOR THE WISCONSIN

WHOLESALE AND RETAIL TRADE.

OUR STOCK has been purchased in package lots, at AUCTION, of Importers and Manufacturers. We respectfully invite our former customers, and strangers to call in this market. Whether for Retail or Jobbing, we are now prepared to offer at NEW YORK & BOSTON PRICES. Their stock consists in part as follows:

DOMESTICS.

100 bales	Sheetings	12 cases	Tick
120 "	Cotton	10 "	Manchester Stripe
25 "	Wadding	5 "	Cotton Drills
200 @ 10-4	Cotton Laps	15 "	Bleached Cotton
1000 Pairs	Cotton Warp	5 "	7-4 Umbrella
1000 lbs	Candle Wick	5000	Great Reeds
6 bales	Brown Drills	3 cases	Apron Check
6 cases	Bleached Drills	2 "	Silesias
12 "	Denims	15 bales	Cotton Cotton

DRESS GOODS

30 cases	Assorted Prints		Twilled Colorings
5 "	Alpacca		Paramettas, and Lyonese
1 "	Mousline De Laines		Cloths
	Black Bombazine		Black and Fancy Colored
	English and French Merinos		Silks

A Complete assortment of

WHITE DRESS GOODS, JACONET, Plain & Figured Swiss Mulls,

Book Muslins, Bishop Lawns, Laces, Edging, BRAIDS, FRINGES, &c.

WOOLEN GOODS.

English, French and American Broadcloth, Beaver and Felt Cloths, Black and Fancy Cassimeres.

5 cases	Sheeps Grey Cloth	5 bls	Red Twill'd Flannels
10 "	Assorted Satinet	6 "	Plain do
6 "	Mottled Jeans	5 "	White do
4 "	Assorted Tweeds	3 "	Yellow & Green do
3 "	Wool Socks	5 "	Linsey
600	Long 6/8 Square Shawls	200	pcs Irish Linen
200	pcs Red Blankets	1	bale Tailors' Canvas
50	pcs Red Padding	80	pcs Silk & Wit Wigging
150	pcs Horse Blankets	3	bales Kassia Crash
200	pcs Domestic Gingham	2	cases Scotch Diaper

INDIAN GOODS,

5 bales Mackinaw Blankets.
40 pieces Indian List Cloths.
100 lbs Assorted Colored Worsted Yarn.
5 gross Worsted Gartering.
5 " Zinc Mirrors.
10 doz. Turkey Red Shawls.
10 " Chintz Turban do
10 " Cotton do
200 pieces Indian Ribbons.

Yankee Notions,

Combs, Pins, Needles, Buttons, Tapes, Spool and Round Thread, Hooks and Eyes, Shirt Buttons, Cotton and Silk Handkerchiefs, Gingham, Cravats, Sewing Silks, and Twist, Gun Caps, Hosiery, in every variety, and every other article in the Yankee Notion line.

GROCERIES.

Bradford Brothers have just received in store, No. 157,

200 Tons Fresh Groceries,

Comprising every article wanted in that line, all of which will be sold in lots to suit Customers, and at prices that cannot fail to please.

BRADFORD BROTHERS.
oct 4 Stores 155 & 157 East Water St.

PECK & BAKER,

140 East Water Street,

MILWAUKEE::::WISCONSIN.

FEELING encouraged by the liberal patronage extended to us during the past six years, and supplying the want in Wisconsin of an EXCLUSIVELY

DRY GOODS HOUSE,

where every article of DRY GOODS can be obtained, we have made arrangements for enlarging our business.

Possessing facilities for purchasing in the EASTERN MARKETS, that but few Western Jobbers have, and executing ourselves

Exclusively to the Dy Goods Business,

we flatter ourselves that, with the long experience we have had in the trade, we shall be enabled to exhibit to purchasers a larger and better

Stock of Dry Goods

than has ever been brought to Wisconsin

We PLEDGE ourselves to those merchants who feel disposed to give us a call, that they shall obtain from us the same advantages to be bought in New York—adding transportation. We have now in stores—

50	Bales Sheeting	2	Cases Bleached Drills
20	" Unbleached Shirting	5	" Stripe do
10	" Ticking	3	" English Merino
5	" Denims	1	" French do
10	" Wadding	3	" Irish Linen
50	" Batts	1	" Linsey
10	" Bro Drills	1	" Painted Flannels
2	Cases INDIAN CLOTHS	2	Bales IND BLANKETS
2	" Brown Drills	2	Cases Hard Times
10	Bales Assorted Flannels	30	" Prints
5	Cases Canton do	4	" Ginghams
3	" Bro Drills	3	Bales Brandis and Scots
10	" Bleach'd Shirting		Diapers
4	Bales Blankets	2	" Cords
2	Cases Bl'k Cassimere	4	Cases Delaines
3	" Fancy do	2	" Lasting
5	" Kentucky Jeans	4	" Rolled cloths
2	" Pilot and Beaver	5	" Tweed
	Cloths	2	" Apparel Checks
2	" Vestings	1	" Cotton Velvets
3	" Cold Cambrics	2	" Colored Jeans

1000 Shawls of every style & price,

2000 Grain Bags,

200 Dozen Woolen Half Hose.

Also, a complete Stock of

Hosiery, Cravats, Handkerchiefs, THREADS, BUTTONS, GLOVES, and YANKEE NOTIONS of all kinds. In our

RETAIL DEPARTMENT,

Under the management of Mr. C. A. EATON, formerly with A. T. Stewart, of New York, we shall at all times be found to keep on hand

Best and most Fashionable Styles of Goods.

We now have a full stock of

Rich Fancy & Black Silks, Poplins, Merinoes, Plaids, Delaines, DRESS GOODS,

of every style. We would especially call the attention of purchasers to our complete stock of ladies' and gents'

Silk, Cotton and Wool Wrappers,

HOSIERY, GLOVES, EMBROIDERIES, SHAWLS and RIBBONS. In the Housekeeper's Department, we have a large assortment of

Velvet, Brussels, Three-ply, Ingrain & Stair

CARPETING,

FLOOR AND TABLE OIL-CLOTHS,

OF ALL WIDTHS, 5-4, 6-4, 8-4 and 10-4, Cotton and Linen Sheetings, Curtain Muslin, Turkey Red, Damasks and Damasks, Blankets, Quilts, and every article necessary in furnishing Hotels and Private Dwellings—all of which the attention of purchasers is invited.

And in our manner of doing business, we would respectfully refer to the many customers we have through the State.

Milwaukee, Sept. 23, 1851. sep26

WONDERS WILL NEVER CEASE!

AT

J. N. BONESTEEL'S

NEW

CHEAP CASH STORE!

THE attention of the public is already been called to that BEAUTIFUL STORE, corner of East-st. and Michigan streets, known as the VIRGINIA BUILDING, which magnificent apartment is now occupied by the undersigned, in order to keep pace with the times, and to supply the many wants of customers, are is daily being filled with an immense stock of

Entirely New & Fashionable Cheap Goods,

Which, from his long experience in the trade enables him to select with direct reference to the wants of his customers. Having facilities at least equal to his competitors for purchasing Goods, he doubts not but that the quality, style and prices, coupled with unsolicited attentions on his part, will enable him to fulfill and gratify the wishes of adhering, as formerly, to the

One Price Cash System,

Relying rather upon LARGE SALES and SMALL PROFITS, than the old and present system of too many, of the same side-cross to be bought in New York—adding transportation. We have now in stores—

1000 Shawls of every style,
Cashmere and Wool Long and Square Shawls of prices ranging from 25 cts. to $35. They would call particular attention to a style of LONG WOOL SHAWL which they offer for FIVE DOLLARS—guaranteed superior to those usually sold for TEN DOLLARS.

CHEAP FALL & WINTER GOODS,

Are invited to look in at our NEW STORE where it will be a pleasure for us to show them a beautiful assortment of New Goods, which cannot be excelled for

RICHNESS, BEAUTY & VARIETY.

And what is of far greater importance, CHEAPER than can be obtained in this or any other section of the west in country.

In return for the very liberal patronage hitherto extended, the subscriber offers his thanks, and hopes, from the attention—COME AGAIN,"—and for further inducements in regard to Quantity, Quality, Style and Prices, call at his counter of the

Well known much-talked-of and never-to-be forgotten

CHEAP CASH STORE

OF

J. N. BONESTEEL,

Corner of East Water and Michigan streets, Milwaukee, Wisconsin.

$10,000

TO BE INVESTED in the purchase of Bonds, Mortgages, &c., upon productive real estate in the City and vicinity. Apply to

J. STARK, Attorney at Law,
Opposite the City Hotel, cor. E. water & Mason st.
oct 10 dtf

DRY GOODS, &c.

J. C. GRIDLEY & CO.

STILL AHEAD!

A big pile of Goods for a small pile of Money

LARGE! SPLENDID!! ASTONISHING!!!

The supplies are to be weekly through the season, at

No. 11 SPRING STREET,

(THEIR OLD STAND.)

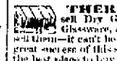

THERE is no use in trying to sell Dry Goods, Groceries, Crockery, Glassware, &c., cheaper than we intend to sell them—it can't be done, no how. The unparalleled and great success of this store, comes from the fact that it is the best place to buy

HONEST GOODS! STRONG GOODS!

Handsome, fast-colored, and fashionable, fresh from the looms of the manufacturers of every part of the world—Europe, Asia, Africa, and America, bought at a great sacrifice, and offered to the public at nearly their own price.

Unlicking industry and long experience, enables us to offer for most extraordinary temptations in every kind of

DRY GOODS,

Silks, Satins, Dress Goods, Cassimeres, Broadcloths, Linens, Sheetings, Shirtings and Domestics,

By the yard, bundle, bale, box, cart load, car load, or boat load, at prices lower than any other house in the United States.

FAMILY GROCERIES,

Choice and well selected; cheaper than the cheapest. Low prices and entire satisfaction is our motto, and we invite all to drive down and see for themselves, and partake of bargains.

N. B. Our recent arrival of Teas are pronounced to be entirely unequalled as to strength, flavor and cheapness, and our recent purchase of

CHINA, GLASS AND EARTHENWARE,

Will be found not inferior as to quality, style and price, to any in the city—to which we invite the inspection of our patrons and the public.

J. C. GRIDLEY & CO.

Milwaukee, Oct. 13, 1851.

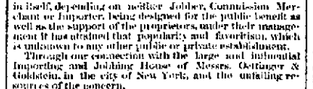

ADVERTISEMENT FOR OCTOBER.

The New York

CHEAP CASH STORE.

194 West Water Street,

MILWAUKEE, - - - WISCONSIN.

THIS large Wholesale and Retail Establishment FOR THE SALE OF DRY GOODS, has probably distributed more Dry Goods this Spring and given greater satisfaction at the same time, than ever has been known or even allowed to be done in this city.

PERFECTLY INDEPENDENT

in itself, depending on neither Jobber, Commission Merchant or Importer, being designed for the public benefit as well as the support of the proprietors, under their management it has attained that popularity and favoritism, which is unknown to any other public or private establishment.

Through our connection with the large and influential Importing and Jobbing House of Messrs. Oettinger & Goldstein, in the city of New York, and the unfailing resources of the concern,

The Most Seasonable Goods,

THE BEST STYLES!

direct from the manufacturers, and the large auction sales in the city of New York, are bought to

MISCELLANEOUS.

Troy Fire Insurance Company

TROY, WALWORTH COUNTY, WIS.

CAPITAL $100,000.

The Directors feel grateful to the public for having thus early manifested their approval of and confidence in this Company. After having been in operation ten months, we are able to report as follows:

Whole number of Policies issued,..... 600
Whole amount of Property insured,.. $625,651 00
Whole amount of Cash premium,..... 5211 37
Whole amount of losses allowed and paid, 374 27
Balance of Cash Premium on hand,..... 1845 10

IT is gratifying to the Directors to state to the members of this Company, that the losses so far more than meet their expectations, and is rapidly decreasing. This unparalleled success in the commencement, and increase of business, show that our plan and management meets and has the approval of the public.

The Charter and By-Laws are free from objectionable provisions, and provide that the risks shall be divided into two distinct departments, and the premium notes in one shall not be liable for losses in the other. The only risks taken in the Farmers' Department are on farm property, consisting of buildings, country churches, school houses, grist and saw mills, and saddlers' shops. No hazardous risks will be taken in either department, for more than $2000 on any one risk, except of select property.

The company possess both the mile and one of the Sturdevant and Mutual plan. Any person insured on the Cash plan can have half the regular cash premium on his policy, without a premium note. Stores may be added or changed, or dwellings erected, if not, feet from dwellings, and such other changes and repairs made, as may be needed by the insured, without notice to the company. The Company will be responsible for the correctness of surveys taken by their Agents. Insurance may take effect on the day the application is made.

The Company will, as soon as they see fit, the full amount of damage not exceeding the amount insured, and all matters of difference may be settled by arbitration in the county where the loss occurs.

The rates charged by this company, though low, are based upon the actual results of insuring for the past seven years, and are believed to be sufficient, with prudent management, to pay all losses and expenses without resorting to the premium notes, thus the rates on ordinary dwellings and farm property, are a premium of one per cent. per cent, and in case a premium of fifty cents on each $100 for five years.

In publishing our safe, cheap, and popular plan of Insurance, we deem it duties to ourselves and the public to state a few existing facts with the Washington and Montgomery:

The Washington County Mutual commenced in 1850, by collecting thirty cents on $100; in 1851 they first discovered that this was insufficient to pay losses, and raised to 33 cents, and now are collecting 50 cents on each $100; the result of which is, by their report, Jan. 1, 1860, $5000 in the reserved fund, and a million at risk, on which they will have hardly less than two hundred thousand, making their actual risks 190 thousand.

The Montgomery County Mutual is another example of bad management. They have been in operation a little longer than the Washington, and their report shows what the Washington is fast coming to. They reported to the Comptroller, Jan. 1, 1860, that their losses and costs of expenses had exceeded their cash receipts twenty-nine thousand dollar, and fifteen thousand dollars thirty-three mortified, making debts and claims forty-four thousand dollars, and to secure them, they had only twenty-three thousand dollars in cash, and one hundred and forty-four thousand dollars more, making their actual risks one hundred and forty-four thousand dollars.

The cash premium system, as practiced by these two companies, is out of the course in future will only pay losses on the same, cost up the three reserving with them now not only pay for the assurance, but assume a portion of these enormous debts, which must be levied by tax. These companies are unpopular in New York, and are compelled to wander in the Valley of the Mississippi where they are not well known for long-sees. Arch, Bishop and Lester Wilcox may [illegible] that no tax will ever be necessary, but the figures are the things to judge by.

Since the above report, the Montgomery have traded as on their present notes.

Now we would ask the public candidly, which of the three companies is to their interest to insure in: the Washington, and assume a debt of $190,000, or the Montgomery, and assume a debt of $234,000, or of the Troy, with an increased cash fund sufficient to pay all losses and expenses without ever resorting to it?

DIRECTORS.

Adam E. R'y, Elis. Hibbard.
Sherman M. Rockwood, Stephen G. Wee,
Hiram Mechem, Aaron Smith,
Ebez W. Young.

Elias Hibbard, Jr., Hiram Mechem, Sec'y.
Sherman M. Rockwood, Treasurer.

Troy, February 2d, 1861.

AGENTS WANTED.

☞ All communications for this Company should be addressed (post paid) to the undersigned, at Troy, Wis.

O. L. STEWART, Agent.
Exchange Block, Milwaukee, Wis.

GREAT TOBACCO EMPORIUM.

MOHR & ALFTER,
No. 13 WISCONSIN STREET,
MILWAUKEE.

THE subscribers would respectfully beg leave to present their thanks to their numerous friends and customers, for the patronage so liberally bestowed upon their establishment, and to assure them that they shall strive to merit a continuance of confidence and support.

We have just received large additions to our stock of

TOBACCO, SEGARS AND LIQUORS,

And are now enabled to present for the inspection of the public, the largest and most complete assortment that can be found west of the city of New York.

We would invite attention to our immense stock of Cigars, of every brand, and varying in price from $5 to $100 per thousand, according to quality; to our assortment of Smoking and Chewing Tobacco, comprising every grade and description, and particularly to our varied and choice stock of

WINES AND LIQUORS,

IMPORTED AND SELECTED BY OURSELVES.

We are constantly in the receipt of Wines and Liquors, of various brands, which can be afforded at the most reasonable rates, and which will find it to their interest, to call upon us before purchasing.

We would justly thank ourselves that we have a supply of WINES, of the rarest vintages, warranted genuine, that we can recommend for medicinal purposes.

We have also received an extensive and elegant assortment of Meerschaum, French, and common Fancy Pipes, Snuff Boxes, and Tobacco Pouches.

CANES of the latest and most fashionable styles, and a variety of Gentlemen's Toilet Articles, of which an enumeration would be too tedious, but an examination interesting. may20

New Books!

SKETCHES of European Capitals by Wm. Ware Allan, by the author of Lady Alice.

The History of the Restoration of Monarchy in France, by A. D'Lamartine.

Vagamundos, or the Attache in Spain, by J. E. Warren.

Indications of the Creator, by Geo. Taylor.

Rhetoric for By-and-by of Magnetism, translated from the German, by John Jabaster, M. D.

Hildreth's History of the U. S., vol. 2d, 2d series.

The History of Rome, 8vo, by Thomas Arnold, D. D.

The Literature and Literary Men of Great Britain and Ireland, 2 vols. 8vo, by Abraham Mills.

Life of Geo. La Fayette, by Beadles.

Save's Poems, Holmes' Poems.

De Quincey's Literary Reminiscences, 2 vols.

Primitive Church Offices—reprinted by permission from the Princeton Review, with corrections by the same writer.

West, a Problem, by author of Alton Locke.

Fresh Gleanings, by author of Rev. priest of a Bachelor.

Life of Wm. Penn, by W. H. Dixon.

Trower's Expositions of the Epistles—English edition.

do do do do do do

Primitive Christian Worship, by J. E. Tyler, Esq. ed.

French Conversations—upon daily topics—for students by Chouquet.

And other new books for sale by

ARNOLD & WILSON.
oct 18 21 Wisconsin st.

STEAM COMMUNICATION

BETWEEN NEW-YORK & GLASGOW.

THE Glasgow and New York Steamship Co's powerful new Steamship Glasgow, —2862 tons, and 100 horse power—N. Stevenson, late of the Cunard Steamers, Commander, is appointed to sail from New York, direct for Glasgow, on Saturday, the 8th of December, next, at 12 o'clock, noon.

PASSAGE MONEY.

First Cabin—Steward's Fee included,..... Ninety Dollars.
Second Cabin, do do ..... Fifty-five do
No Steerage Passengers taken.

These rates include provisions, but not wines or liquors, which will be supplied on board at moderate prices.

Freight or space, ¼ cent. Current money.

For freight or passage apply to

J. McSYMON, 72 Broadway, New York.

☞ The NEW-YORK, 2160 tons, and the second power—to connect with the Glasgow—will be on the station early next spring. oct 22 dw3m

COPARTNERSHIP.

THE undersigned have associated themselves together under the firm of WHEELER & CO., for the business of

Produce Storage, Forwarding & Commission,

At the new Fire-Proof Warehouse formerly occupied by Sweet & Rood, Milwaukee, Wis.

☞ Liberal Cash advances made on consignments.

Usually on hand, Water Lime, Plaster Paris, Salt, Coal, Wood, Beef, Pork and Hams.

RUSSEL SAGE, } Troy, N. Y.
HIRAM SLOCUM, }
CHAS. H. WHEELER, Milwaukee.

Milwaukee, Sept. 1, 1851. oct2

192::: WEST WATER-ST::: 192

CABINET WARE,

AT WHOLESALE AND RETAIL.

THE Subscriber respectfully informs the citizens of Milwaukee and vicinity, that he has recently embraced all the Ware Rooms with every description of Cabinet Ware, which he is prepared to warrant as good as any ever before offered to the public, and at the best possible living prices.

☞ Those in want of Furniture would do well to call before purchasing elsewhere.

R. B. CARTER.

☞ Don't forget—over the corner of West Water and Spring streets. oct 11

T. R. & E. RODDIS.

BEEF & PORK PACKERS,

MILWAUKEE, WISCONSIN.

RESIDENCE—Second house south of German Catholic Church on Main Street.

THE the subscribers having completed their large Packing House, on the Menomonee River, are now prepared to pay the highest market price for any number of good packing Hogs and Cattle.

may8-3m*d ..... EDWARD RODDIS.

Sure Cure for the Potatoe Rot!

MESSRS. WILLIAMS & NOLAND are now manufacturing, at Madison, Wis., an excellent article of

HOMINY,

In the true Southern style. This is the best article of the kind now known, and an excellent

SUBSTITUTE FOR POTATOES!

All orders (post paid) addressed to Messrs. Williams & Noland, Madison, Wis., or to HERBERT REED, Agent, 238 East Water street, Milwaukee, will be promptly attended to.

Milwaukee, Oct. 11, oct15

NOTICE!

H. BOSWORTH & SONS have this day been appointed Wholesale and Retail Agents for Houghton's PEPSIN, of Philadelphia. The great remedy for that prevailing disease, *Dyspepsia*.

Dealers supplied at $2.50 ₱ dozen. You will please notice the advertisement in another column. oct 21

WINDOW GLASS.

300 Boxes FRENCH WINDOW GLASS from 8 to 10 by 20 to 30 inches, extra clear and thick.

200 boxes AMERICAN GLASS, of various manufactures, which will be sold at very low prices for cash or approved paper, at 169 East Water Street, by

oct15 A. E. CLARKE.

APPLES! APPLES!—Just received and for sale cheap, 100 barrels Apples, in good order, by

nov 1 HAMLIN & WEBSTER.

MISCELLANEOUS.

$100 REWARD.

ANY MAN that will wash off the Polish from my Boots with Water, or Castile Soap and Water, shall be entitled to the above Reward.

O. P. SHELDON

WORTH A TRIAL.

SHELDON'S
Waterproof
LEATHER POLISH!

Do you know there is all the article manufactured in this city.

SHELDON'S OIL WATER PROOF POLISH

Is attracting the most universal admiration where it is known. Read the following testimony of the best of reputation, and are satisfied of yours, if you will but use it. Try it!

It surpasses everything ever before offered to the World.

It gives a brilliant polish, and is not washed off by Castile soap and water. It is easily applied, and will last as long as your Leather. Ladies recommend it very highly for their own, and

MISSES SHOES AND RUBBERS.

Adding to a brilliant lustre the charm of not soiling the white dress. Try it, and be convinced.

BOOTS, HARNESS, CARRIAGE TOPS, TRUNKS, &c., MUST BE LEATHER AFTER WORN.

And is the article of every description.

It is now offered to the trade, and not only keeps out water, but preserves the Leather, and keeps it in new Life.

☞ Dealers' orders from the country faithfully united to. No. 121 E. Water St., Milwaukee.

Manufactured on Mississippi street, opposite the E. & C. Railroad Office, addressed to O. P. SHELDON & CO., Milwaukee, Wis., will meet with prompt attention.

☞ For sale wholesale and retail at 121 East Water St., Milwaukee, Wis. R. H. BENTON

may 22

WEBSTER & AVERELLS,

CHAPIN'S BLOCK—100 W. Water Street,

Have now in store an extensive assortment of

WINES & LIQUORS,

which can be bought for Cash or on short credit lower than at any other house west of New York. Our stock comprises:

10 full pipes Otard Brandy, various vintages.
5 " " Martell " "
5 qr. casks " Rochelle Brandy
10 " " Holland Gin.
5 Hhds. St. Croix Rum.
50 qr. casks Port Wine, various brands.
20 qr. " Madeira Wine various brands.
20 baskets Champagne, Hesitsick and other brands.
20 bbls. Scotch Whiskey, Old Jamaica Rum, Monongahela Whiskey, Old Cognac Brandy, &c.

We keep constantly on hand a first-rate article of Rectified Whiskey, Cincinnati brand, the best in the city. We also manufacture

PURE SPIRITS

in any quantities, which we offer to the trade at 19 cts per gallon in bond at the New York and will warrant it equal to any of Eastern Manufacture. Let us be want of anything in our line and see and we will be satisfied to give entire satisfaction.

oct13 WEBSTER & AVERELLS.

Powder Agency,

No. 93 EAST WATER ST., MILWAUKEE.

800 KEGS.

P. W. BADGLEY is the sole Agent for the sale of the Tiger Mills Powder, and is now ready to receive orders for the same from any part of the United States. Powder will be delivered promptly and at short notice. We have various sizes of Sporting. Also, a large stock of Blasting. A liberal discount made to City Jobbers.

E. W. BADGLEY.

P. W. BADGLEY is also receiving, and has in Store a large Stock of Goods in his line. He has just received 100 bbls. Sugar, from New Orleans; also 150 bbls. Molasses; adding this to his New York receipts of 150 bags Coffee, 250 half chests Tea, and various groceries, he can supply with his stock in preparation, he can with confidence invite an inspection of his stock by those wishing to purchase, and will guarantee to sell as low as any can be bought in the city, adding freight. His facilities and experience are quite equal to fill the Jobbing Business in New York. P. W. BADGLEY.

☞ A stock of Corning Whiskey constantly on hand.

may15

WORTHY OF NOTICE!

A Substitute for Yeast, Sour Milk and Saleratus!

THE ATTENTION of Housekeepers and others is respectfully invited to a new and valuable article for baking, entitled

DURKEE'S
BAKING POWDER.

For easily making Bread, Biscuit, Fried Griddle and Jonny Cake, Pastry, &c. &c.

Sweeter, Whiter, Lighter, Better, Healthier and much Quicker than can possibly be made by the oldest any other known process!

Sold by all the principal Grocers throughout the City.

ROSWORTH & SONS.
may 22 General Agent

HASTINGS & CO.

No. 37 Fulton Street, Boston,

OIL MANUFACTURERS

AND DEALERS IN

Pure Sperm Oil,	Cod Liver Oil,
Elephant "	Straits "
Hump Back "	Bank "
Whale "	Shore "
Black Fish "	Tanners' "
Solar Sperm "	Seal "
Engine "	Neatsfoot "
Lard "	Sturgeon "
Tallow "	Olive "

Would respectfully invite the attention of Merchants and Dealers to their large and selected stock of Manufactured and Curriers' Oils, comprising every grade and shade, Bleached and unbleached, which we offer at the lowest market prices.

All orders for the above grades of Oils, will be promptly attended to, and forwarded with dispatch.

HASTINGS & CO.,
37 Fulton street, Boston.

Jo26

PRICES REDUCED!!

"Cleanliness is conducive to Health."

SO SAYS SOMEBODY—and the MILWAUKEE CITY BATHING HOUSE, on Wisconsin st, having lately been cleaned and repaired, the subscriber is now ready with plenty of clean towels, soap and brushes to wash and make clean all who may favor him with a call. He begs also been induced, by the late refreshing showers and hardness of the times, to REDUCE the price of Bathing, in the hope that it will make the Bathing public, and citizens generally, avail themselves with one voice, in the loud cause of the Hasticous Moose—"I am a going in!"—and "go in."

GEO. F. SYMES

Single Baths 25 Cts. Five Tickets for $1.

☞ Remember THE place—Wisconsin Street, directly opposite the Post office. June 7

LAND WARRANTS.

THE subscribers having been residents of the State of Wisconsin for the last fourteen years, and having an extensive knowledge of the Government Lands in the Western States, are prepared to locate Land Warrants on the choicest farming lands in the State of Wisconsin, Illinois, Iowa and Michigan, and in the Territory of Minnesota, on the most reasonable terms.

Mr. Townsend, the Locating Agent, a practical engineer and surveyor, will make a personal examination in each case before locating the warrant.

All business entrusted to us will be done, and all letters addressed to them will be promptly attended to.

Office, Walker's Block, Milwaukee, Wis.

WILLIAM S. TROWBRIDGE
SAMUEL S. CONOVER.

September 8, 1851. sep1tf

W. S. D. S.

PARFUMERIES FRANCAISES.

THE public in general, and the ladies in particular, are invited to examine the elegant assortment of Perfumery, at the West Side Drug Store, No. 19 Spring street.

A superb article of Cologne,

Prepared from the formula of Delsaulle & Co., Paris. The real French article, superior to, and cheaper than any in the city.

No. 19 SPRING STREET,
Opposite the Methodist Church.

Jo12

PLANEING MILL.

HAVING purchased the Planing Mill in the Fourth Ward of the City of Milwaukee, we are prepared to furnish our customers with planed lumber of all descriptions, a good assortment of which will be kept constantly on hand.

We are also prepared and intend to do custom planing with neatness and despatch, and take this method to inform the public that we have purchased the exclusive right to use the "Woods-split Pickering Machine" in the City and County of Milwaukee, during the Congressional extension, ending Dec. 27th, 1856. All persons are hereby cautioned against infringing on said right, as all infringements will be legally noticed.

SMITH & McVICKER,
Lumber Dealers.

Milwaukee, Dec. 23.

CUT NAILS

Horse Shoe Iron and Nail Rods.

THE SUBSCRIBERS manufacturers of the well known Eagle Nails, and "Kingsland" Refined Horse Shoe Iron and Nail Rods, are prepared to receive orders for delivery at Oshkosh, Green Bay, Sheboygan, Port Washington, Milwaukee, Racine, Kenosha, Chicago, Waukegan, Southport, Michigan City, Indiana, and all other ports on the Lakes. Orders will be shipped by Sail or Steam, promptly, at rates less freight than from New York, Albany or Troy.

E. & J. HUSSING & Co.,
No. 6 Old Slip, New York.

may1 6m

HOUSE BUILDING HARDWARE.

THE subscribers are daily receiving, direct from the manufacturers, additional supplies of the various styles of Locks, Butts, Screws, Latches, &c. &c., which with the stock already in store, makes the largest assortment of goods in this department to be found west of Buffalo, all of which they will sell by Sample or Set, promptly, at rates less freight than from New York, Albany or Troy.

Prices to correspond with the times.

HENRY J. NAZRO & CO.,
141 East Water-st.

oct 10 lm

NEW STORE! NEW GOODS!!

163 E. Water-street,
Opposite the Bank.

THE subscribers are now receiving the most complete assortment of Musical Goods, Jewelry, Fancy Goods and Stationery, ever offered to the people of Wisconsin, which for beauty of styles, quality, and quantity, surpass any other now in Market.

HALLEY & CO.

October 6.

LUBRICATING OIL for sale by

oct 18 H. REED.

THE WORLD'S PROGRESS—A Dictionary of Dates, by Geo. P. Putnam, just received by

oct 21 HOOD & WHITTEMORE.

MISCELLANEOUS.

MINARD S. VELIE,
STOVE & HARDWARE STORE

121 E. Water St., Milwaukee,

IS NOW OPENING A LARGE STOCK OF SHELF-HARDWARE—STOVES, NAILS, GLASS, PUTTY, SAND,

FARMING UTNESILS, &C.,

RECEIVING from Steamer Empire State, and Propeller Jefferson, at Chapin's Dock at the foot of Broadway, Milwaukee, and Schooner Wright and Winne—which has been selected and purchased by myself this Spring, under the advantage of hard times, a profit forthcoming which you will find true of the Most Improved Patterns of

Hot-Air Cooking Stoves

ever brought to this market. They have been tested by over one hundred purchasers during the past year, giving entire satisfaction.

THE MONARCH AIR-TIGHT,

Is so constructed as to be kept in use constantly without burning out by fire. Having a movable Inside Grated Plate which can be taken out without taking the stove apart. Also, the ease, instead of raising the cooking plate like box, are made fast by a cast wrought iron at the top of the stove, where a rod passes through and fastens the stove together in the most perfect manner.

THE KING OF THE PRAIRIES,

Is so arranged in the oven that you can divide it into three different apartments, if necessary, making it one of the largest ovens in use, as well as the most simple constructed stove in use. These stoves are warranted against breaking by fire, and to bake

ENTIRE SATISFACTION.

I have added to my stock of stoves this year, some New Patterns of

PREMIUM COOKING STOVES,

Also—New Patterns of

Parlor and Box-Stoves,

making in all one of the

Greatest Variety of Stoves

ever brought to this market. These Goods have been purchased direct from the manufacturers, and will be sold

UNUSUALLY LOW FOR CASH.

Attached to my Store I have a large Manufactory where all kinds of

Copper, Tin and Sheet-Iron Work Is Made,

All orders will be promptly attended to, and executed by experienced workmen. The Tinning of Roofs, &c., will be done on

EAVE-TROUGHS, CONDUCTORS, &c.,

made to order, of the best materials.

ROOFING done to order and warranted.

N. B.—I shall have in readiness for the Fall Trade some of the latest Improved Franklin and Cylinder

PARLOR COAL STOVES.

Milwaukee, July 1 1851.

WEBSTER & AVERELLS

Importers & Dealers in

Brandies, Gin, Wines,

&c., &c.

CHAPIN'S BLOCK—100 W. Water st.,

ARE now receiving a large and choice selection of Brandies, Gin, Wines, Wines, &c., of their own importations, direct from the locations, countries of their production, to which they invite the attention of dealers and the public.

Long experience in the business, and the facilities which they possess for obtaining goods in their line, warrant them in saying that they can be surpassed by no house in the western States, both as to quality and price.

Orders will be received for several goods direct from our partners, the Messrs. Averells, in New York, who hold their stock under Custom House lock, and entitled to debenture.

Our assortment comprises all the best brands of Foreign Liquors and Wines, besides a heavy stock of American Brandy, Gin, &c. Among them may be found the following, in half pipes, quarters, and eighths:

BRANDIES:

Finet Castillon & Cie; Otard, Dupuy & Cie; J. F. Marcelle, J. Dupuy; Seignette; Barton Guestier; United Proprietors; American.

HOLLAND GIN,

In Pipes or otherwise.

Pine Apple, Hope, (extra high flavored) American.

RUM;

In Hogsheads, or otherwise.

Old Jamaica, 8th proof; St. Croix, L. B. 3rd proof; American.

WINES.

Port, Madeira, Sherry, Muscatel, Rhine Wines, White and Red, Champagne, &c.

WHISKEY,

Scotch, Irish, Monongahela, and Bourbon Whiskey, Cincinnati brand, by single or hundred barrels.

Porter and Ale:

Byass, Bremen Stout, Truman's Scotch Ale.

In fact, anything kept in any first class store of this kind, may be found with us; all of which we offer upon terms as reasonable as any other house in town. Dealers in the above articles will do well to give us a call, and we pledge ourselves to give them entire satisfaction.

WEBSTER & AVERELLS.
196 west water street.

aug18

GUN POWDER,

From the far-famed

MANUFACTORY OF THE MESSRS. DUPONT.

Quality superior to any other manufactured in the United States.

The subscriber is now offering the follow description of

DUPONT'S POWDER,

At reduced prices.

5000 kegs,	FFFG 25 lb each.
3000 half kegs,	FFFG 12½ lbs "
2000 quarter kegs,	FFFG 6¼ lbs "
3000 kegs,	FFG 25 lbs "
2500 half kegs,	FFG 12½ lbs "
3000 kegs,	FFG 25 lbs "
3000 half kegs, Mouth Powder,	FFFFG 25 lbs "
2000 " "	FFFG 25 lbs "
1000 " "	FFG 25 lbs "
1000 cans Dupont's Eagle Rifle,	1 lb "
3000 " " Duckings,	1 lb "
2000 qr. kegs " Rifle,	6¼ lbs "
5000 cans "	FFG 1 lb "
5000 kegs Blasting Powder, coarse and fine.	
5000 kegs and half kegs, Shipping Powder.	
2000 canisters,	1 lb "
1000 kegs Mealed Powder,	
500 " " }	for Pyrotechnists.
500 " " }	

For sale in lots to suit purchasers, by

L. S. KNEELAND,
Agent for the sale of Dupont's Powder.
295 Front street, N. Y. City.

jel-1y

FAIRBANK'S

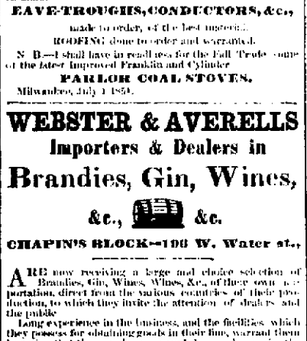

Patent Platform Scales

THESE justly celebrated Scales, the correctness of which is never doubted—having for many years been the acknowledged standard for correct weight throughout the world—the accuracy and durability of which have established the most scientific mechanics of the age—of all sizes and modifications, embracing

Druggists Scales, weighing from 1-16 oz. to 8 lbs.
Counter Scales, do 1-2 oz. to 36 lbs.
Grocers do do 1-2 oz. to 60 lbs.
Platform do do 2-4-6-8-12-1500 and 2000 lbs.

Dormant Scales for stores and warehouses, two thousand five hundred, three thousand five hundred, and five thousand pounds.

Wheat or Hopper Scales, to weigh twenty-five, thirty, forty, fifty, sixty, and seventy-five bushels.

Railing Mill Scales, Coal Scales, Rack Scales, and Wheelbarrow Scales.

Rolling Mill Scales, with vibratory axle, iron plate and spring platforms, three thousand pounds. Same with block, two thousand five hundred and three thousand pounds.

Iron Lever Hay Scales, to weigh four, five, eight or ten tons.

Railroad Depot do do four and six tons.

Railroad Track Scales, twenty, thirty-three, forty-two, and eighty-four feet Platforms, and to weigh twenty, thirty, thirty-five and sixty-five tons.

Weigh Lock Scales for weighing loaded boats, one hundred and fifty, two hundred and fifty, and five hundred tons in fact, any desirable shape or size of scale, manufactured to and under the personal inspection of the Fairbanks, St. Johnsbury, Vermont—the genuine are manufactured by no other place—and warranted to stand the severest tests for accuracy and durability. For sale, or furnished at short notice, by

SHEPARD, BONNELL & WILLIAMS,
Agent for the Manufacturers, Milwaukee.

And by H. S. CHADBOURN, (Travelling
P. S. BROOKS, Agents.

LAND WARRANTS,

PROCURED FROM GOVERNMENT, bought, sold, and located on choice Government lands by

W. P. FLANDERS & BROTHER.

The locating agent, J. F. Flanders, with an experience claimed by no other man in the State, still devotes his whole time on the Frontier settlements, in surveying out and locating personally, the very best lands for soldiers, settlers or owners warrants.

FOR SALE—A great variety of wolleselected farms in Wisconsin.

This Company will also, attend to the collection of all claims for payment of taxes, sale of lands and a general land agency for all who may need their services.

Main Office, Hobson's Block, Spring st., Milwaukee.

W. P. FLANDERS, Agt. at Law.

Branch Office—Baraboo, Sauk Co., Wis.

J. F. FLANDERS, Locating Agent.

☞ REFERENCE, to any public business man in Milwaukee. may1 1y

DRUG STORES.

BOSWORTH & SONS'
WHOLESALE
DRUG HOUSE,
AUSTIN'S BRICK BLOCK,
83 East Water Street, • Milwaukee

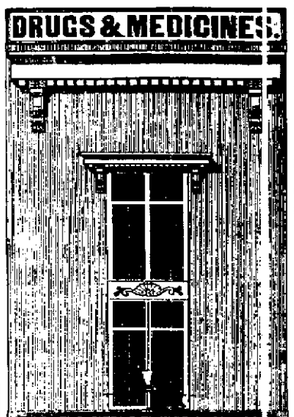

WE have now in Store, and will be in constant receipt of, until the close of navigation, the LARGEST STOCK OF

FOREIGN AND DOMESTIC
DRUGS & MEDICINES,

CHEMICALS, BRUSHES, PAINTS, OILS, NAVAL STORES, DYE WOODS, WINDOW GLASS, PERFUMERY, FANCY ARTICLES, &c., &c.

West of the Lakes. It has always been the aim of our house to keep a full assortment, by supplying the demand of dealers throughout the State, an unusual

Large and Varied Stock of Good,

Embracing in this variety of trade.

But our arrangements and facilities for carrying forward the branch of business, have been materially increased within the past six months. In purchasing we seize the advantages, having direct from first hands.

Goods can be obtained at the same prices as the LO VEST ST. LOUIS or CINCINNATI PRICES. Dealers can there confine a saving of 25 per cent.

An Extensive Jobbing Department will be conducted on the First Floor, where competent and experienced persons will attend to the sales of Paints and Physicians.

The Jobbing Trade will be upon the 2d, 3d, and 4th Floors, where Merchants generally can make their selections, at the most reduced rates. Our stock will at times

500 PACKAGES

DRUGS, MEDICINES, AND CHEMICALS,

Which have been selected with great care, from the heaviest importing houses in the Easter and South ern markets.

75 TONS PAINTS,

Comprising all the different varieties and colors.

150 BBLS. DYE WOODS

From which manufacturers can make their selections at Eastern prices.

25 BBLS. VARNISHES.

2000 boxes French, English, and American Window Glass.
250 Barrels Vials, Bottles, and Apothecaries' Shop Furniture.
75 bbls. Spirits Turpentine.
50 " Rosin.
25 " Tar.
50 " Pitch.

Heading in endless variety. Hydraulic, Linseed, Gold and Silver Leaf, Perfumery, Fancy Articles, &c.

5,000 GALS. LAMP OIL,

Consisting of Bleached and unbleached Winter Sperm, bleached and unbleached Whale, Elephant and Patent Oils, in which we are prepared to offer inducements in price in consequence of the reduction from country rates. It is necessary to understood that all grades of Lamp Oils can be purchased of this Establishment, at lower figures than any other house in the market, and it is needless to examination of quality and prices, to convince all who deal in the article, that a saving of 25 per cent can be made by purchasing from us.

1500 gallons English and American Bleached Oil.
100 bbls. Lard Oil.
50 bbls Castor, Olive and Tanner's Oils.

GENERAL PATENT MEDICINE DEPOT FOR THE WEST.

Holloway's Sarsaparilla, Perry Davis's Pain Killer, R. Irwin's Bonds Relief, Jacob's Bandelle Medicines, Fitch's Bugs' orders, Shoulder Braces, Inhaling Tubes, and Medicines, London & Co's Medicines, Green's Oxygenated Bitters, Mrs. Smith's Gargling Oil, Townsend's Sarsaparilla, &c. &c.

Particular attention paid to packing Goods for the country.

N. B. Wanted, Drafts and certificates of deposit on New York, Boston and Philadelphia; all orders should be addressed to us direct.

H. BOSWORTH & SONS,
Wholesale and Retail Druggists,
83 East Water street,
Milwaukee, Wis.

aug19

1851. SUMMER, FALL, 1851, AND WINTER TRADE.

WISCONSIN
WHOLESALE
Drug Ware House!
S. JOHNSON, JR,
No. 151, East Water St., Milwaukee Wis

THE SUBSCRIBER has now on hand and is constantly receiving supplies, selected per ocally by himself from the stocks of the largest Importing, Manufacturing and Commission Houses in New York, Boston, Philadelphia and the Southern Market.

His arrangements are so perfected for purchasing as to defy competition; and it will at all times give him pleasure to exhibit

THE QUALITY AND VARIETY OF HIS STOCK,

And by giving his prices, comprising dealers of the fullness of the entire.

The Wholesale Department

OF HIS ESTABLISHMENT

Has been very much enlarged the present season, to enable him the better to meet the increasing demand in this branch of business

CITY & COUNTRY CUSTOMERS

Will find at all seasons of the year, a more general assortment of Goods than can be found at any similar establishment in the west.

S. Johnson, Jr. would particularly call attention to a few of the leading articles of his trade:

1.—LAMP OILS.

Consisting of Pure Winter Sperm Oil, Pure Summer Sperm Oil, Refined Whale Oil, Neats Foot Oil, Solar Sperm Oil, Lard Oil, Elephant Oil, Tanner and Currier's Oil.

Having purchased the entire stock of the transit firms, and in large quantities, he is enabled to sell at prices much below the ordinary market rates.

2.—Paints, Oils, and Dye Stuffs.

3.—WINDOW GLASS.

This we make a heavy article of our business, keeping at all times a large stock, and selling at very low prices. Our assortment comprises all sizes, from 7x9 to 36x44, French, English and American Glass, of single and double thickness.

4.—GLASS-WARE.

We call on commission at manufacturer's prices, consisting of Preserve and Pickle Jars, Demijohns, Carboys, Fruit Jars, Tumblers, Wine Glasses, Decanters, Bottles, Vials, Flasks, &c., &c., in cases of all sizes, to suit purchasers.

5.—WINES AND LIQUORS.

Direct from the importer, purchased expressly for medicinal purposes. Invalids may rely upon the purity, quality, and age of the above.

6.—Patent Medicine Depot.

7.—PRINTING INK.

On consignment, a large stock of Messrs. Burr & Co's Inks, consisting of News, Book, and Colored Inks, which will be sold at the manufacturer's prices.

DRUGS & MEDICINES.

East India and Mediterranean Drugs, French, English and American Chemicals, Paints, Oils, Dye Stuffs, Varnishes, Window Glass and Putty, Brushes of all kinds, Patent Medicines generally, Shakers' Herbs, Roots and Extracts, Tinctures, Pharmaceutical Preparation, Druggists and Physicians' Glassware and Furniture, Surgical Instruments, Philosophical Apparatus, &c. &c.

S. JOHNSON, Jr. has in store the heaviest stock of Drugs and Medicines ever offered in Milwaukee, which he is

DETERMINED TO REDUCE

During the present year, and for that purpose he offers inducements to purchasers that cannot fail to command attention.

Having been appointed agent for the sale of Gov't survey's Scientific Instruments, he will have on hand, at all times, a full supply, which will be sold to Physicians and Dealers at New York prices.

S. JOHNSON, Jr. will act as agent for the sale of the republic Medicines in the City of Milwaukee, for the usual terms of commission.

TERMS—CASH OR APPROVED CREDIT.

S. JOHNSON, Jr.,
151 East Water street, Milwaukee.

EPSOM SALTS—10 barrels (Baltimore) at
oct 8 BOSWORTH & SONS.

PATENT MEDICINES.

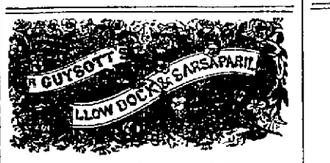

Dr. Guysott's Improved Extract

OF

Yellow Dock and Sarsaparilla.

IS NOW PUT UP in the largest sized Bottles, and is acknowledged to be the BEST SARSAPARILLA made, as is certified by the Westboro and Ohio Butts formed, the original recipes of which are in the possession of the proprietors. Remember this is the only TRUE and ORIGINAL article.

This Medicine, when used according to directions,

Will Cure Without Fail,

Scrofula,
or King's Evil,
Cancers, Tumours,
Eruptions of the Skin,
Erysipelas, Chronic Sore
Eyes, Ringworm,
or Tetters,
Scald Head, Rheumatism,
Pains in the
Bones or Joints,
old Sores and Ulcers,
Swelling of the Glands,
Syphilis,
Dropsy,
Dyspepsia,
Salt Rheum,
Disease of the Kidneys,
Loss of Appetite,
Diseases arising from
the use of Mercury,
Pains in the Sides and Shoulders,
General Debility,
Dropsy,
Jaundice,
and Costiveness.

THE BEST FEMALE MEDICINE KNOWN!

The peculiar maladies to which females are subject commonly produce great bodily exhaustion, accompanied by a depressed and often gloomy state of mind. As the system declines in strength, so does the tone of mind, and at this very time they unusually require the energy of the mind and disturbs the equanimity of the temper. Every candid woman who has suffered from female complaints will admit this to be the mournful truth. Seeing to obtain relief it is only necessary to stop the tendency to depletion and debility. This is done by renewing that fountain of health and strength, the BLOOD, and no medicine accomplishes this desirable result so speedily and completely as "Dr. Guysott's Improved Extract of Yellow Dock and Sarsaparilla."

Ladies of pale complexion and consumptive habits, and such as are debilitated by illness and confinement, which renders are liable to are restored by the use of a bottle or two, to bloom and to vigor.

☞ Dr. Guysott's Improved Extract of Yellow dock and Sarsaparilla is a sure remedy for Hereditary taint.

Females, Read the following:

NEWARK, N. J., June 25.

Mr. Bennett—We take pleasure in stating that Yellow Dock Sarsaparilla gives great satisfaction in every case.

A very respectable gentleman informed me that his daughter was troubled with difficult menstruation and other diseases peculiar to her sex, and that she had undergone excessive menstrual discharge for a long time; but by the use of Dr. Guysott's Yellow Dock and Sarsaparilla was radically cured. She used Townsend's and other sarsaparilla without benefit. He had one daughter die from the same cause.

J. B. TIMBY & Co.

HUDSON, Oswego Co., May, 1848.

N. F. Bennett—Dear Sir: I purchased a short time ago a bottle of your Yellow Dock and Sarsaparilla for my wife, which she has used for her complaint, Dyspepsia and weakness, finding it to do her more good than the physicians had for very much. Of the Erysipelas it has effected nearly a cure. I have just purchased a second bottle, and judging from the effect of the former feel confident that it will effect a perfect cure.

Yours, very respectfully, N. COBURN.

Cure of an aggravated case of Erysipelas.

The cures performed by Dr. Guysott's Extract of Yellow Dock and Sarsaparilla are lasting. The patient's general health continues to improve after disease is removed. Cures are not effected until purified, and when tested that there can be no relapse or return of the disease.

Norway, Herkimer Co., Feb 1850.

N. F. Bennett & Co—Gents: It is with great pleasure that I write you about the very happy effect of your Yellow Dock and Sarsaparilla. My daughter was in a very distressing state with a humor all over her face, and I purchased a bottle of your valuable medicine, which she was attacked in 1848, and was for several months confined to her bed. She had been under the care of the best physicians in this place, but all to no purpose. Everything under that dreadful, loathsome disease, Erysipelas, with which he was attacked in 1848, and was for several months confined to her bed